The Andover Townsman

Andover's Own Newspaper Since 1887

VOLUME 64, NUMBER 16 — ANDOVER, MASSACHUSETTS, FEBRUARY 8, 1951 — PRICE, 5 CENTS

SEES $4 TO $6 INCREASE IN TAX RATE

Jack Frost has no terrors for these youngsters who pick out a nice cozy snow bank to put on their skates prior to enjoying the surface of the Sacred Heart school rink in Shawsheen. From left to right, Anne McCarthy, Philip Parker, Regina Burrows, Marilyn McCarthy and Ruth Eleanor Kelly. (Look Photo)

Hardy Makes Estimate But Says Old Age Aid Could Change Figure

An increase of from $4 to $6 in the 1951 tax rate was the estimate made "at this time" by Chairman Roy E. Hardy of the board of assessors after a preliminary review of the departmental budgets and special articles that will come before the voters at town meeting next month.

Stating that no one can forsee what sum the town will have to pay for old age assistance, Mr. Hardy added that there are so many imponderables to be considered that "it is dangerous to say so much at the present time." The present tax rate is $36.

Sums for the new school buildings, salary raises, annual school growth, advances in departmental costs, will make a substantial increase in the amounts to be appropriated. They will be offset in part by some gains from new building and added revenue from other sources.

Only 40 articles will appear in the town warrant, the shortest in recent years. Some of these calling for substantial amounts were deferred from the last town meeting and may be withdrawn.

They call for expenditures for about $76,000. Last year the sum of $117,506 was voted for special articles.

Mr. Hardy felt that if the appropriations for special articles can be kept under $50,000 that "the best estimate at this time is an increase in the tax rate of $4 to $6."

(Continued on Page Two)

Doyle Withdraws From BPW Contest

Edward A. Doyle of Vine st., a member of the board of public works for the past six years, has withdrawn from the contest for re-election because of other commitments. Mr. Doyle is secretary of the board. For more than 20 years a licensed fireman and engineer, and a former employee of the town, he is now engineer at the North Reading sanitorium.

Add New Names To Voting Lists

A number of new voters have been registered in the recent sessions of the board of registrars in preparation for the town election.

Coming sessions of the registrars include one Feb. 8, at the Ballardvale fire station; Feb. 9 at the Peabody House; and Feb. 13 at the town house. The latter session will be from noon to 10 p. m. The other two will be from 7 to 9 p. m.

Among the names added to the voting lists in the past week are:

Anthony J. Zinkus, 105 Pine st., Mary J. Zinkus, 105 Pine st., William R. Knipe, 5 Bartlet st., Katherine A.Knipe, 5 Bartlet st., Howard A. Emsley, 27 Cheever circle; Gladys L. Emsley, 27 Cheever circle; Warren E. Barker, 14 High st., John C. Bonney, 89 Pine st., Gladys Bonney, 89 Pine st.

Johnson Bird, Alder rd., Edith D. Bird, Alder rd., Carol Craig, 40 Union st., Jacqueline Webster, 24 William st., Marie M. Seinwerth, 23 Canterbury st., Herman W. Seinwerth, 23 Canterbury st., John W. McCarthy, 11 Carisbrook st., Cecile McCarthy, 11 Carisbrook st.

Red Cross Opens 1951 Fund Campaign

The Red Cross 1951 campaign for funds will be the most important fund appeal the organization has made since the end of World War II, in the opinion of John Adams and his fund planning committee.

"World events have placed upon the American Red Cross the greatest responsibilities it has ever had to assume except in time of all-out war," he said, referring to the fact the government had given it the tremendous task of collecting blood for the armed services and an assignment in the civil defense program to train recruits in first aid.

Andover's quota of $14,445 is the second largest in the history of the chapter. About two-thirds of the amount raised will be used for direct service to the community.

(Continued on Page Six)

Elect Miss Pettit Teacher Of Latin

Miss Emily R. Pettit of Beech circle was elected by the school committee Tuesday night as teacher of Latin and English in the high school at a salary of $2400.

Miss Pettit graduated from Trinity college, Washington, D. C., last June with an A. B. degree. During her senior year she taught Latin to the college students.

The committee decided that next September Miss Ida M. Grover of the Junior High be transferred to Punchard to teach Latin and English, and that Miss Pettit be transferred to the Junior High to teach the same subjects.

The committee also granted the request of Mrs. Angie Dantos Econ for a leave of absence from Feb. 28, for the rest of the year. She will join her husband in Michigan.

Harold Howe 2nd, headmaster, appeared before the committee and discussed the future policy of electing teachers.

Supt. Kenneth L. Sherman brought up the possibility of installing a switch board in the high school to handle all phone calls.

It was voted to elect Eugene V. Lovely headmaster-emeritus of Punchard High school.

Local Building Continues High

Andover's building splurge continues unabated despite restrictions and the increase in the cost of materials.

Records at the office of Building Inspector Ralph W. Coleman show that for the month of January permits were granted for new homes and additions at an estimated cost of $150,000 as compared with $23,300 of a year ago.

The estimated cost of new buildings was $132,500 while that for additions and alterations amounted to $17,900.

Permits for new buildings were issued to the following for residence and garage: Frederick A. Higgins, Central st., P. W. Moody, Sunset Rock rd., Gerome O'Dube, 15 Princeton ave., Joseph A. Gaudet, Topping rd., Joseph Cussell, Lincoln circle; Agnes N. Rauh, Beech circle; Harold and Norma Haley, Chandler rd., Nicholas and Mary Titone, Marwood drive; and Ellsworth H. Lewis, 1 Sherburne st., for a tool house.

Permits for additions and alterations were issued as follows: Robert and Delores Carter, Boston rd., add room; E. D. Walen, Salem st., change window; Fred W. Doyle, Chandler rd., add storage; George F. Sawyer, Stinson rd., add rooms and bath; Capitol Distributing Co., off Essex st., boiler room; Karl C. Killorin, 77 Main st., add room.

180 Court Cases Here During 1950

During the past year the local court over which Trial Justice Richard K. Gordon presides disposed of 180 cases, almost all of which were for traffic violations, and collected $1005 in fines.

The present court started to function in November 1949, when its first cases were heard in the court room on the second floor of the town house. The record for 1950 represents the first full year of its operation.

Salary Committee Sanctions Several Large Increases

Salary recommendations of the survey committee call for substantial increases for several town officials as well as a general $4 to $6 increase for other employees.

In its report the committee said that "effort has been made to make comparisons of prevailing wages and salaries on communities in this section of the state."

The recommendations, if accepted, would become effective April 1.

They include the following:

Police department, chief, $76.50 to $85., sergeant, $64 to $72., patrolman, $56 to $62., clerk, $50 to $54., new officers, $57.

Fire department, chief, $76.50 to $85., deputy, $64 to $72., lieutenant, $61 to $67., privates, $56 to $62., new men, $51 to $57.

Town clerk, ($3500, $430 and $500), plus $300; treasurer, $3340 plus $300; accountant $65.58 plus $300; tax collector, $3415 plus $300; welfare agent, $3750 plus $300; health department agent, $2400 plus $300; civilian defense director, $76.50 to $85; veterans service officer, $70 plus $300;

Board of public works: Highway, laborers, $1.10 to $1.17½ per hour; truck drivers, $1.10 to $1.25; foremen, $1.35 to $1.45; water & sewer, foremen, $1.20 to $1.30; laborers, $1.10 to $1.17; pumping station, resident engineer, $1.35 to $1.45; other engineer, $1.19 to $1.30; supervision, superintendent, $94 weekly to $5200 annually; engineer $85 to $90.

Tree & Moth: warden, $62 to $67 (44 hours), foreman $1.26 to $1.36; expert climbers, $1.22 to $1.30; ground men, $1.12 to $1.17.

Cemetery: superintendent, $2718 to $2926; mechanic, $1.24 to $1.30; laborers, $1.12 to $1.17½.

Library: Librarian, $3766 to $4066; assistant, $2906 to $3166; children's librarian, $2806 to $3066; catalogue & reference, $2586 to $2846; janitor, $2556 to $26660;

Increase Local Blood Quota

The requirements of blood for the armed forces and the demands of the civil defense program for blood stock-piling against disaster are sharply reflected in the increased quota which the national Red Cross headquarters has assigned to Andover, a boost to 175 pints a day for the three-day visit of the bloodmobile here Mar. 5, 6 and 7.

The earlier daily quota of 100 pints was increased last fall to 120 pints a day. The new quota means that if Andover is going to do its share for the fighting forces and for the ill at home, a minimum of 525 pints of blood must be collected here next month. An additional number must register toprovide for drop-outs in the schedule and for possible rejects.

At 9 p. m. Friday, Feb. 9, Edward R. McMurrow on the "Hear It Now" program will make a national appeal for blood donors in his broadcast over a CBS station. Andover residents are notified that the local Red Cross headquarters will be open after the broadcast to take the names of all who want to donate for the local quota.

New Candidates For Town Offices

When the time for filing nomination papers expired at 4.30 p. m. Friday, eight new candidates were listed as aspirants for town offices.

Their entrance in the field means that there will be several contests to enliven the town election Mar. 5.

For the board of public works there will be two vacancies to fill as the terms of P. Leroy Wilson and Edward A. Doyle expire this year. Both are candidates for re-election. They will be opposed by Victor J. Mill Jr., 4 Cedar rd., and William S. Titcomb, 15 Chandler rd.

On the school committee the term of Gordon C. Colquhoun,

(Continued on Page Two)

Sees $4 to $6 Jump In Tax Rate

(Continued from Page One)

Some of the special articles, in brief, are as follows:

To appropriate $1500 to improve the Shaw property;

$1447 and turn in two Ford sedans for new auto for police department;

$1300 and turn in old car for new auto for fire chief;

$2500 for the improvement of Lowell street near Argilla road in conjunction with Chap. 90 funds;

$14,000 to enclose Rogers brook as it flows through park from Whittier to Chestnut street;

$4700 for a parcel of land necessary for the relocation of Argilla road;

$5000 for the BPW to build and repair sidewalks;

$4200 for the BPW to purchase dump truck with turn-in of truck purchased in 1939;

$12,000 to improve water system;

$2100 to improve lighting in library reading rooms;

$2500 to improve and resurface portion of Central playground;

$4500 to extend water main on Spring Grove road a distance of 824 feet.

LOANS
$50 to $2,000
ANDOVER FINANCE CO.
License #98
2nd Floor — MUSGROVE BLDG
ANDOVER SQUARE
TEL. ANDOVER 1998

for *Valentine* ... or anytime
oh! ... how they'll thrill to these dainty, valen-tiny PINAFORES ... in organdy and sheers. 1 to 3 and 3 to 6x.
MORE MOTHERS SHOP
Little Folk's Shop
WEINER CLOTHING COMPANY
265 Essex Street Lawrence

Thrifty FOLKS KNOW—
ELECTRICITY IS YOUR BIGGEST HOUSEHOLD BARGAIN
—Cheaper today
THAN EVER BEFORE!
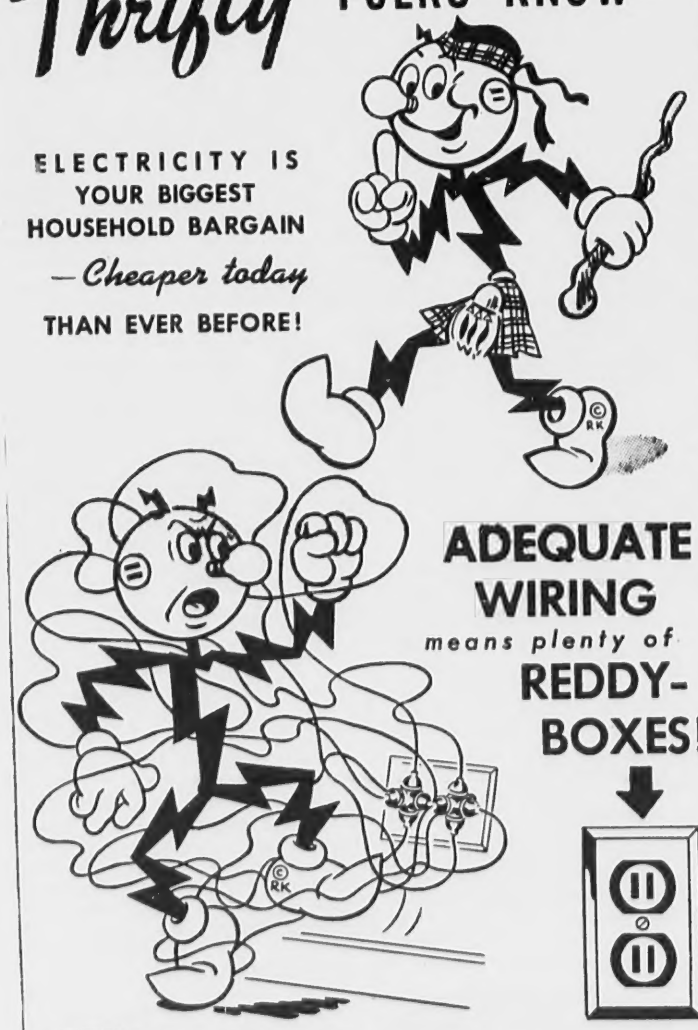
ADEQUATE WIRING
means plenty of
REDDY-BOXES!
NEW ENGLAND ELECTRIC SYSTEM
LAWRENCE GAS AND ELECTRIC COMPANY
PART OF NEW ENGLAND ELECTRIC SYSTEM

Members of the Central PTA who were on the committee in charge of the tea held last Wednesday at the Junior High school. In the group are Mrs. Harold Wennik, Mrs. Charles O. McCullom, Mrs. Harold Goddard, Mrs. James Hart, Mrs. Frank Sweeney, Mrs. Joseph Wright, Mrs. Charles Sellars, Mrs. Frank Barous, Mrs. Leo J. Shiebler, Mrs. H. Earle Shaw Jr., Mrs. Glen Roundy, Mrs. Stewart Easton and Mrs. John Birdsall Jr. In front are Joyce Partridge and Jean Roundy. (Look Photo)

New Candidates For Town Offices

(Continued from Page One)

chairman expires in 1951. He will be a candidate for re-election. For the single vacancy here Atty. Richard K. Gordon of Lowell st., trial justice in the local court, and Robert C. Vogt, 1 Hall ave., Ballardvale, are candidates.

One vacancy is to be filled on the Andover Housing authority where Douglass Crockett, chairman, whose term expires, will not be a candidate for re-election. Franklin K. Haggerty of 450 Andover st., Ballardvale, and Atty. William G. Quigley, 502 S. Main st., are seeking this post.

The other contests will be for constable where the terms of the three present incumbents expire. Police Chief George A. Dane and George N. Sparks are candidates for re-election. Also entered in this contest are Chester J. S. Harnden of 28 Florence st., and George B. Brown of 29 Main st.

Candidates for re-election who are unopposed are; Moderator, Arthur Sweeney; town clerk, George H. Winslow; selectman, Roy E. Hardy; assessor, Roy E. Hardy; board of health, Charles O. McCullom; trustee to the library, Ernest D. Walen; planning board, Kirk R. Batcheller.

WALLPAPER
ALLIED PAINT STORES
Joseph T. Gagne, President
34 Amesbury St. Lawrence

SEE OUR
BARGAIN WINDOW
Bargains aplenty . . . quality PAINTS - VARNISHES - WAXES and other good products. All that's wrong with them is that the cans are a little shop-worn . . . the quality is still there!
BRUCKMANN'S
GRAIN · HARDWARE · PAINT
158 So. Broadway Tel. 4105
Lawrence - Plenty of Parking Space

MARRIAGE RETURNS

The following marriage returns have been filed at the office of Town Clerk George H. Winslow:

Robert D. Murgia, 48 Smith st., Lawrence and Margaret A. Towler, 20 Dufton rd., married Jan. 27, at St. Augustine's church, by the Rev. M. F. McDonald, O. S. A.

Lucien Gerard Couture, Greenwood rd., and Dorothy Cecile Thibodeau, 15 Cross st., Lawrence, married Jan. 28, at St. Anne's church, Lawrence, by the Rev. Leon H. Roy, S. M.

John R. Morgan, Prospect rd., and Dorothy A. Hastings, 9 Memorial circle, married Feb. 2, at St. Augustine's church by the Rev. M. F. McDonald, O. S. A.

Richard P. McNamara, 165 N. Main st., and Anne Marie Shiebler, 160 Parker st., Lawrence, married Feb. 3, at St. Patrick's church, Lawrence, by the Rev. William H. Finn.

Frank Raymond Lamontagne, 48 Beacon st., and Ruth Bilodeau, 36 Gilbert st., Lawrence, married Feb. 3, at Sacred Heart church by the Rev. L. F. Beaudoin.

Francis Mortimer Duggan, 138 Hobart st., Lawrence, and Margaret Claire Bradley, 184 N. Main st., married Feb. 4, at St. Augustine's church by the Rev. M. F. McDonald, O. S. A.

Francis X. Mimno, 38 Dorchester st., Lawrence and Irene Beaudoin, 12 Stirling st., married Feb. 4, at St. Augustine's church by the Rev. M. F. McDonald, O. S. A.

APC Meeting

The poise and personality course for Alpha Phi Chi members will meet tonight at 8 p. m. in the South church vestry. Mrs. Marsh Pederson, the instructor, plans to offer help with voice, expression and mannerisms. This is the second meeting and any A. P. C. member who has not joined and wishes to attend, is welcome.

VENISON SUPPER

The regular monthly meeting of the Andover Square and Compass club will be held Friday evening, Feb. 9, in the clubhouse, Elm sq.

A venison stew supper will be served at 6.30 o'clock by Osborne Sutton, following which the business meeting will be held.

William Higgins, director of safety education of the registry of motor vehicles will speak on safety in driving illustrated with moving pictures.

MEN
VALENTINE'S DAY IS COMING UP
Remember
Your Best Gal With Flowers Or Candy PLUS A GOOD MIRROR
Buy Her A
Full Length MIRROR
so that she can really check Hem and Seam.
Priced At Only $18.50
With Clips
Size 22"x68"
Can Be Easily Installed
Lawrence Plate & Window Glass Co.
417 CANAL ST., LAWRENCE

CURRAN & JOYCE COMPANY
—MANUFACTURERS—
SODA WATERS and GINGER ALES

Hold Inquest On Auto Fatality

An inquest into the auto fatality on Lowell st., West Andover, last Aug. 26, in which three people lost their lives, was held by Special Justice William H. Daly in district court, Lawrence, last Thursday.

The accident occurred near Beacon st., where the car with six persons hit a tree. William Pierce, 22, of Salem; and Lawrence G. Reed, 21, of Peabody, occupants of the rumble seat were instantly killed; Philip Hodgdon of Peabody died three days later at the Lawrence General hospital; Mrs. Helen Sands of Peabody and her son, George Sands, 11, were injured as well as Warren Brown, 19, of Peabody, a son of Mrs. Sands by a previous marriage, and owner of the car.

Thirteen witnesses testified. Police stated that they were unable to determine definitely who was operating the car at the time of the accident as witnesses could not make positive identification. Some of the witnesses said that Hodgdon was operating at the time of the accident, which was caused by a tire blow-out.

Inter
Bask
Last M
came to
ful seaso
church c
division,
pions of
and St. J
Senior div
The re
JUNIOR
BV. Co
South
INTERMI
St. Au
BV. C
South
SENIOR
South
St. Jo
Final
JUNIOR
South
Christ
CYO
BV. C
West
Free
St. A
St. Jo

Learn all abou

We'll show you how easy it
– many other sewing shortcu

$162.00 with your old
WIDE CHOICE OF MODELS FROM 84
Not only do you get instructions in Whit
but also a set of attachments and the
Manual. Come in or phone for a home d
. . . no obligation. Model shown: mahoga
finish.
White SEWING MACHINES Since 1876
for 75 years the aristocrat of sewing machines
AMERICAN MADE

Hold Inquest On Auto Fatality

An inquest into the auto fatality on Lowell st., West Andover, last Aug. 26, in which three people lost their lives, was held by Special Justice William H. Daly in district court, Lawrence, last Thursday.

The accident occurred near Beacon st., where the car with six persons hit a tree. William Pierce, 22, of Salem; and Lawrence G. Reed, 21, of Peabody, occupants of the rumble seat were instantly killed; Philip Hodgdon of Peabody died three days later at the Lawrence General hospital; Mrs. Helen Sands of Peabody and her son, George Sands, 11, were injured as well as Warren Brown, 19, of Peabody, a son of Mrs. Sands by a previous marriage, and owner of the car.

Thirteen witnesses testified. Police stated that they were unable to determine definitely who was operating the car at the time of the accident as witnesses could not make positive identification. Some of the witnesses said that Hodgdon was operating at the time of the accident, which was caused by a tire blow-out.

Inter-Church Basketball

Last Monday night the league came to a close after a successful season which found the South church champions of the Junior division, St. Augustine's champions of the Intermediate division, and St. Joseph's champions of the Senior division.

The results Monday night were:

JUNIOR DIV.
BV. Cong. 10, CYO 8
South 34, St. Joseph's 9

INTERMEDIATE
St. Aug. 26, St. Joseph's 10
BV. Cong. won by forfeit from South church.

SENIOR DIV.
South 37, St. Aug. 25
St. Joseph's 50, West P. 23

Final standings:

JUNIOR

South church	7	0
Christ church	5	2
CYO	5	2
BV. Congregational	4	3
West Parish	3	4
Free church	3	4
St. Augustine's	1	6
St. Joseph's	0	6

INTERMEDIATE

St. Augustine's	7	0
Free church	6	1
West Parish	5	2
BV. Congregational	5	2
Christ church	3	4
CYO	2	5
St. Joseph's	1	6

SENIOR

St. Joseph's	8	1
South church	7	2
CYO	5	4
St. Augustine's	3	6
West Parish	2	7

The annual basketball round-up will be held at 6.30 p. m., Monday, Feb. 12, in the Memorial gym. One of the features of the evening will be the game between the All Stars of the league and Punchard Jayvees.

Contests for all divisions in foul and spot shooting for prizes to be awarded at the annual banquet, will be held at the Feb. 12, round-up. All coaches are requested to make out lists for each team and give them to Charles O. McCullom not later than noon Saturday, Feb. 10. This is necessary in order to make the drawings for all contests.

BUY U. S. SAVINGS BONDS

The annual banquet will be held Feb. 26, in the high school cafeteria. Tickets will be available next Monday night.

Guard To Train At N. Y. Camp

Units of the Massachusetts national guard will conduct their annual summer field training period from July 7 to 21 at Pine Camp, N.Y.

All Massachusetts units will train concurrently with the exception of the 104th AA brigade and the 101st Ordinance Med. Maintenance Co. The latter units will tra in from Sept 18 to Sept. 1 at the same station.

It is planned that the movement will be made in organizational vehicles. Troops will carry their own individual arms and equipment.

COURT ST. MONICA

Court St. Monica, C. D. of A., will hold its regular business meeting at 8 p. m. Monday, Feb. 12, in St. Augustine's school hall. A large attendance is desired.

Subscribe to the TOWNSMAN

FROZEN FOOD LOCKERS
COMPLETE PROCESSING SERVICE
N. E. MILK PRODUCERS ASS'N
TANTALLON RD. TEL. 709

Learn all about White Magic*

We'll show you how easy it is to sew in zippers, ruffle, machine-baste – many other sewing shortcuts – with your purchase of this

White ROTARY SEWING MACHINE

$162.00 with your old machine

WIDE CHOICE OF MODELS FROM 84.50 to 254.00

IMPORTANT! SUTHERLAND'S LAY-AWAY COUPON
Pay Only $10.00 DOWN
Sutherland's will hold your purchase for you up to 2 months until you complete the 25% down payment (Required by the Federal Government) at which time we will make immediate delivery.

TEL ANDOVER 300

Not only do you get instructions in White Magic . . . but also a set of attachments and the White Sewing Manual. Come in or phone for a home demonstration . . . no obligation. Model shown: mahogany or walnut finish.

WHITE SEWING MACHINES Downstairs
REPAIR SERVICE • MACHINES FOR RENT

White SEWING MACHINES Since 1876 for 75 years the aristocrat of sewing machines

*WHITE MAGIC makes all types of stitching easy to sew - from buttonholes to hand-effect zigzag.

Sutherland's

AMERICAN MADE

SUTHERLAND'S

MRS. AMERICA 1951
Mrs. Betty McAllister says, "June Patton dresses are my favorite for every occasion. The fresh styling and wonderful fabrics are outstanding . . . especially at their modest price."

Hidden Fashion Loot!

COLORED LININGS stand out in PRINTS

June Patton

Other June Patton styles from $8.95

Color treasure in a suit-dress with rippling peplum, cuffs and cross-over collar . . . all dramatically lined with a vibrant solid-tone! Distinctively yours with "jewel"-anchored collar, match-slim skirt. Rayon canton crepe in Jelly Pink/Turquoise, Green/Orange, Blue/Tangerine. Sizes 10 to 18. $14.95

Sutherland's

FASHION SHOPS
Second Floor

Mrs. Lewis Putnam will give one of her popular book reviews to the literature department of the club at 10 a. m. next Wednesday at the Andover Inn.

DAY and NIGHT

TAXI SERVICE

ANDOVER TAXI SERVICE

... CALL 414 ...

POST OFFICE AVENUE

SHAWSHEEN

Mrs. Helen Caswell, Correspondent, Telephone 62

Woman's Club

The Antique department of the Shawsheen Village Woman's club will meet at the Andover Historical house next Friday at 2 p. m. Carl Fitton will be the speaker and will take as his subject "Old cups and saucers."

Board of Directors

The board of directors of the club met at the home of Mrs. Norman Miller, 17 Lowell st., last Friday afternoon. Mrs. T. Edwin Andrew Jr., met with the board to complete plans for the American Home day of which she is chairman. Dessert and coffee were served by the hostess.

PTA Fun Night

The annual "Fun Night" of the Shawsheen PTA will be held Wednesday evening, Feb. 14, in the school hall. The hall will be attractively decorated under the direction of Mrs. Byron Weiner, decorations chairman. Refreshments will be sold by Mr. and Mrs. G. Pelletier, chairmen, assisted by Mr. and Mrs. Frederick Maxwell and Mr. and Mrs. John Calnan.

One of the features will be the door prizes consisting of a clock given by Mr. and Mrs. F. J. Leone, a sewing cabinet given by Mr. and Mrs. William Sullivan and a sun and heat lamp bulb given by Mr. and Mrs. John Tansey. Balloons for the children will be dispensed by Rocco Mirisola.

Among the other activities and those helping are: Candy, Mrs. Rudolph Deitrich, chairman, Mrs. Alan Dunlop, Mrs. Douglas Howe and Mrs. John Reilly; white elephant table, Mrs. Walter Caswell, chairman, Mrs. Wallace Fiedler and Mrs. Norman Miller; bakery table, Mrs. Wilfred Dwyer, chairman, Mrs. Thadoleus Michalski and Mrs. Joseph Gaudette; grabs, Mrs. James Byrnes, chairman, Mrs. John W. McCarthy and Mrs. James Nangle; hand writing expert, Miss Eunice O'Donnell; games, Paul McKinnon, general chairman; auto game, Norman L. Miller and Paul McKinnon; name game, Alan F. Dunlop, Rudolph S. Dietrich and Walter C. Caswell; fish pond game, John C. Lowe and Dr. Alan H. Woodcock; dart game, Herbert L. Ortstein and Edward King. Since this is the only money raising event of the association, all members, parents and their friends are urged to attend as in the past.

Woman's Club

The regular monthly meeting of the Shawsheen Village Woman's club was held in the school hall last Monday evening. During the business meeting the chairmen of all committees and departments were presented to the club as honor guests of the evening. Mrs. G. Edgar Best announced that the ways and means committee would sponsor a spring and summer fashion show in mid-April for the benefit of the club's new scholarship fund.

Mrs. Joseph Cardella told of the American Home day which will be held at the Andover Country club on Mar. 5. Robert Phipps will give a demonstration of glass blowing during the morning session and the articles which he makes will be given as door prizes. The afternoon session will feature a lecture on decoration by the House of Clarendon of Boston.

At the close of the business session one of the most interesting and delightful programs of the year was presented by the program committee, as it involved all local talent. Mrs. Frank McArdle, music chairman, introduced Miss Joan O'Donnell, daughter of Mr. and Mrs. Edward O'Donnell, who performed beautifully at the piano. She was received with great enthusiasm by the club members. Mrs. Joseph Cardella, the program chairman then presented Mrs. William Thompson, a club member, who took as her subject—"Life in Japan, Before the War."

Personals

Quite a number of the college young people have been at home enjoying a brief mid-year vacation. Among them were Barbara and Nancy Shulze, daughters of Mr. and Mrs. Carleton Shulze, 1 Carisbrooke st., from Simmons college; Carol Lewis, daughter of Mr. and Mrs. Ellsworth Lewis, Sherborn st., from New Hampshire university; Fred Cole, son of Mr. and Mrs. Fred B. Cole, Fletcher st., from Massachusetts State.

Mr. and Mrs. Francis J. Leone, 38 William st., returned home last Friday after a mid-winter vacation spent on a cruise to Nassau.

Mr. and Mrs. Allen Flye and son, Allen, 89 Lowell st., enjoyed a performance of Peter Pan at the Boston Opera House last week.

Mrs. Frank Stevenson, 43 Balmoral st., broke her wrist when she fell on the ice recently.

Shirley Cairns, daughter of Mr. and Mrs. Frank Cairns, Corbett st., is ill at the Faulkner hospital in Jamaica Plain, Boston, where she is a student nurse.

Marcia Tangney, daughter of Mr. and Mrs. Joseph Tangney, 7 Dartmouth st., fell on the ice while skating and fractured her arm.

William H. Butcher, 154 High st., is recuperating at the Lowell General hospital following an operation.

Richard and Steven Foster, sons of Mr. and Mrs. Robert Foster, 4 Dunbarton st., spent the weekend with their grandparents in Waltham.

Linda Kopatch, daughter of Mr. and Mrs. Chester Kopatch, 3 Dunbarton st., celebrated her first birthday last Sunday when a large group of relatives and friends gathered at the family home to shower her with gifts.

Mrs. Ruth Kelley of Lawrence, who has been staying with her sister, Mrs. John Moriarty, 22 Haverhill st., during January, left for St. Petersburg, Fla., where she will spend the next four weeks.

Elinor Warshaw, daughter of Mr. and Mrs. Thayer Warshaw, 16 Carisbrooke st., celebrated her 11th birthday last week with a party at the family home. The guests were Lynne Cotter, Martha Dietrich, Joyce Dunlop, Anne Benedetti, Marjorie Orstein, Jane Tatelman, Marsha Kolsky, Natalie Simon and Roberta Kay.

Fred Schaberg, Dufton rd., and Walter Caswell, Dunbarton st., are among the many local people on the Boy Scout paper drive committee. At a date to be announced later, the paper which is being saved by boy scouts, their relatives and friends will be collected and deposited in a central place. Since the local scout committee is made up of volunteers, and has no income to provide for the annual scout-o-ral for the boys and for certain charitable work, this means will be undertaken this year to raise the money needed.

W. SHIRLEY BARNARD
Real Estate and Insurance
at
Main and Barnard Streets
Telephone 66

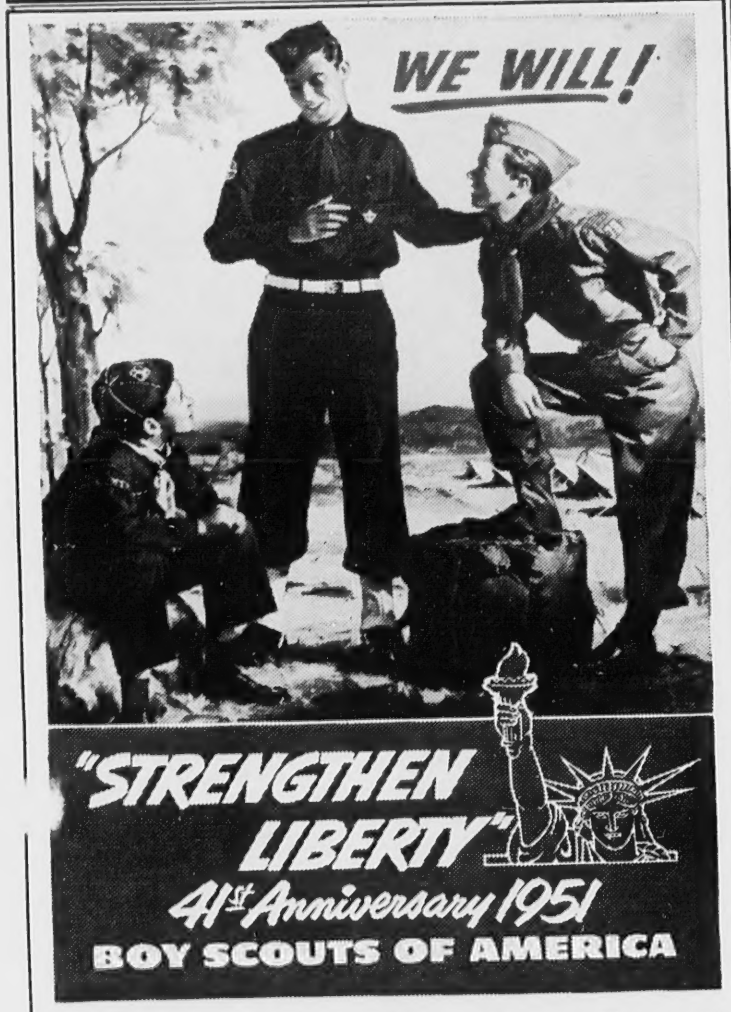

A Salute To The Boy Scouts On Their 41st Anniversary

We welcome this opportunity during Boy Scout Week, February 6-12, to extend birthday greetings to the Boy Scouts of America on their 41st anniversary.

Their program of character building and citizenship training is a distinct asset to our community. The more Boy Scouts we have today the better America will be in the years ahead.

Scouting stands for the highest ideals in our national life. Let us do all in our power to expand this vitally important movement.

ANDOVER SAVINGS BANK
Andover · North Andover

-Lawrence's Oldest Jewelers-

FAMED FOR FINE Diamonds

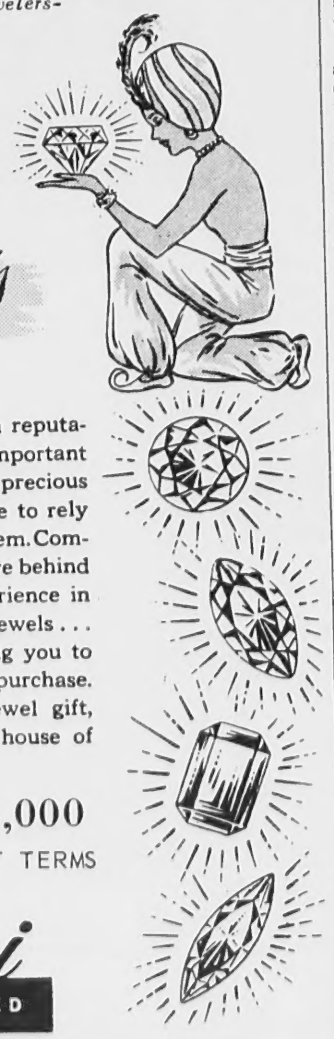

The fact that we have a reputation for fine diamonds is important to you . . . for in buying precious gems you MUST be able to rely on the dealer who sells them. Comparatively few people have behind them long years of experience in assessing the quality of jewels . . . but we have . . . enabling you to make the best possible purchase. For every important jewel gift, therefore, come to this house of reputable jewelers.

$50 to $5,000

CONVENIENT BUDGET TERMS

Caliri INCORPORATED

477 Essex St. Lawrence Tel. 23330

Reserve Calls Accepted

48 HOUR SERVICE AT NO EXTRA CHARGE

DRESSES (Plain) 69¢

TROUSERS 34¢

EXPERTLY DRY CLEANED AND CUSTOM PRESSED

LAUNDRY SHIRTS 14¢

Minimum Bundle Charge
LAUNDERED & REFINISHED

CITY CLEANERS
LAUNDERERS and DYERS

35 MAIN ST. ANDOVER

MISS GENE MURRAY

Local Girl Accepted In Medical School

Miss Gene Murray, daughter of Mr. and Mrs. James J. Murray of 29 Bartlet st., has earned the unique distinction of being the first girl to be accepted in the medical college of John Hopkins university at Baltimore, Md. She will graduate from Radcliffe college next June and enter John Hopkins in September.

A graduate of Punchard in 1947 when she won several honors, Miss Murray entered Radcliffe where she is taking up several languages and chemistry.

An accomplished musician in both vocal and instrumental fields she has been heard as soloist locally and in programs given for shut-ins at the Bedford, Danvers and Tewksbury hospitals. Miss Murray, only 20 years old, also made application for entrance into two other medical schools and has been notified that she had been accepted in both. At John Hopkins she expects to specialize in one branch of medicine.

Engagement

Gildea—Eastwood

The engagement of Miss Kathleen Eastwood to George T. Gildea, son of Mrs. George A. Gildea of North Andover, has recently been announced by her parents, Mr. and Mrs. J. Harold Eastwood of Fletcher st.

Miss Eastwood is a graduate of Punchard high school and attended Warren Academy School of Nursing and is employed in Lawrence as a dental assistant. Mr. Gildea is a graduate of Johnson high school, North Andover, and has completed his pre-dental education at Boston college and is presently a member of the junior class at Tufts college Dental school.

GREAT BOOKS

Plato's Republic is the subject for the next meeting of the Great Books Discussion Group at 7.30 p. m. Tuesday, Feb. 13, in the Memorial Hall library. Any person who loves talking and listening to others is welcome at the discussions. The meetings are open to the public, and the only requirement for admission this coming week is to have read the first two books of the Republic.

CALL 1943 FOR OUR CLASSIFIED AD TAKER

John H. GRECOE
Jeweler • Optician
48 MAIN ST.
TELEPHONE 830-R

MISS GENE MURRAY

Local Girl Accepted In Medical School

Miss Gene Murray, daughter of Mr. and Mrs. James J. Murray of 29 Bartlet st., has earned the unique distinction of being the first girl to be accepted in the medical college of John Hopkins university at Baltimore, Md. She will graduate from Radcliffe college next June and enter John Hopkins in September.

A graduate of Punchard in 1947 when she won several honors, Miss Murray entered Radcliffe where she is taking up several languages and chemistry.

An accomplished musician in both vocal and instrumental fields she has been heard as soloist locally and in programs given for shut-ins at the Bedford, Danvers and Tewksbury hospitals. Miss Murray, only 20 years old, also made application for entrance into two other medical schools and has been notified that she had been accepted in both. At John Hopkins she expects to specialize in one branch of medicine.

Engagement

Gildea–Eastwood

The engagement of Miss Kathleen Eastwood to George T. Gildea, son of Mrs. George A. Gildea of North Andover, has recently been announced by her parents, Mr. and Mrs. J. Harold Eastwood of Fletcher st.

Miss Eastwood is a graduate of Punchard high school and attended Warren Academy School of Nursing and is employed in Lawrence as a dental assistant. Mr. Gildea is a graduate of Johnson high school, North Andover, and has completed his pre-dental education at Boston college and is presently a member of the junior class at Tufts college Dental school.

GREAT BOOKS

Plato's Republic is the subject for the next meeting of the Great Books Discussion Group at 7.30 p. m. Tuesday, Feb. 13, in the Memorial Hall library. Any person who loves talking and listening to others is welcome at the discussions. The meetings are open to the public, and the only requirement for admission this coming week is to have read the first two books of the Republic.

CALL 1943 FOR OUR CLASSIFIED AD TAKER

John H.
GRECOE
Jeweler • Optician
48 MAIN ST.
TELEPHONE 830-R

Your Furrier Since 1900

Weiner's Sale of Mink

In spite of the constantly rising fur market we still maintain our 52 year policy never to carry over furs from one season to another.

Remember —

THESE PRICES ARE ALL TAX INCLUDED

ONE - OF - A - KIND

COATS

	Formerly	NOW
1 STARLIGHT MINK	$2950	$1950
1 RANCH MINK	$3500	$2500
1 WILD MINK	$7500	$4500
1 STARLIGHT MINK	$3950	$2950
1 RANCH MINK	$4250	$3150
1 JAP MINK	$1950	$1295
1 LET-OUT MINK	$1395	$ 795

CAPELET

1 RANCH MINK	$995	$ 695

JACKET

1 STARLIGHT MINK	$2500	$1795

STOLES

1 STARLIGHT MINK	$995	$ 695
1 WILD MINK	$2250	$1595

CAPES

	Formerly	NOW
1 RANCH MINK	$1400	$ 995
1 RANCH MINK	$1250	$ 795
1 SILVER BLUE	$1695	$1295

276 ESSEX ST. LAWRENCE

Approximately 100 separate printed forms are filled out by steel workers to keep track of the filling of each customer's order.

Garden Club Sees Pageant Of Trees

The Andover Garden club held its February meeting Tuesday morning at the Andover Inn. Mrs. Frank M. Benton presided at the meeting and announced that members may obtain tickets for the spring flower show which takes place next month in Boston from Mrs. Nathaniel Stowers. Tickets will also be on sale at the Andover Book store.

Mrs. Charles Arnold Jr., chairman of the horticultural committee, has made arrangements for a conducted tour of greenhouses of Alexander I. Heimlich of Woburn. All club members interested in taking advantage of this opportunity should be at Mrs. Arnold's home, 88 Central st., by 9.15 a. m. Wednesday, Feb. 21.

"The Pageant of the Trees" was the subject of the morning lecture. Members of the club felt that they had been granted an exceptional privilege as they viewed the exquisite kodachrome pictures taken by Mrs. Olivia L. Ure of Nashua, N. H.

Announcement was made of the display of books at the library which Miss Margaret Manning has arranged in observance of garden week.

P. H. S. 68, Saugus 30

Punchard won its 13th straight basketball game Wednesday night when it defeated Saugus 68–30 on the local court. Capt. Charlie Dwyer had a great night, scoring 25 points. Watson and McCullom had 12 each. After the opening period when each team scored 11 points Punchard began to pull away and made it a romp. In the J. V. Game Punchard won 35–23.

PHS 59, SWAMPSCOTT 37

After getting off to a slow start in its game against Swampscott Friday night Punchard stepped up the tempo in the second period and kept far enough ahead of its rivals to win 59–37 for its 14th straight victory of the season. Dwyer with 19 points, Watson with 17 and Stack with 12 led in the scoring. Punchard Jayvees won 30–15.

PHS 75, TEWKSBURY 44

Punchard won its 15th straight Tuesday night when it ran away from Tewksbury 75 to 44 at the Memorial gym. The local Jayvee team scored a 39 to 25 victory over its rivals.

University Of Life At Free Church

The third session of the University of Life series will be held Sunday evening, at the South church, Following the buffet supper to be served at 6:15 p.m. by the ladies of Christ church and Cochrane chapel, there will be a chapel service at 7 o'clock led by the Rev. Frederick B. Noss, who will introduce the featured speaker, Dr. Herbert Gezork, president of Andover Newton Theological school.

Dr. Gezork will speak on the timely subject: "The Christian Answer to Communism." He will continue his discussion of this topic in the church seminar at 8 p.m.

The Bible seminar, under the chairmanship of the Rev. Allen F. Kerns and Herbert H. Otis, will be addressed by Rabbi Herschel Levin of Temple Emmanuel in Lawrence. His subject will be: "Ezekiel Saw the Wheel."

The Youth seminar, will have will have as its speaker the Rev. John E. Thomas, director of religious education for the Massachusetts council, who will discuss the subject: "Making Our Youth Fellowship Worthwhile."

Regsitration for this interesting series continues and may be made during the week with the church representatives or at the South church Sunday evening.

Red Cross Opens 1951 Fund Campaign

(Continued from Page One)

The other third goes to the support of national programs.

Already at work on their share of this big undertaking are David M. Thompson and his advance gifts committee, Thomas B. Barraclough, Thomas D. Burns, Winsor Gale, Phillip Clements, Ernest Wilkinson, William S. Hughes, Phillip F. Hogan, E. F. Leland Jr., Joseph Allen, Margaret H. Thompson, Harold E. Abbott, Fred I. Kent, C. Gibson Brown Jr., Fredric S. O'Brien, Donald Boynton, Robert Holland, Donald G. Thompson, William T. Rich III, Annette Curren and Frances M. Thompson.

To Wondering Husbands

SBLI **If you are wondering what kind of security to provide for your family get new folder telling about 3 Protection Plans for Family Men. More Protection for Less Cost with Savings Bank Life Insurance. Ask this Savings Bank.**

Andover Savings Bank, Main at Chestnut Street, Telephone 103.

HOLD EVERYTHING !

- DISTINCTIVE EXTERIOR DESIGN
- DISTINGUISHED INTERIOR
- NEW COMFORT STANDARDS
- EXCEPTIONAL SAFETY FEATURES
- ADDED POWER

and a LARGER ENGINE

Don't Buy Any Car Until You've Seen The 1951

DeSOTO

— SEE IT NOW IN OUR SHOWROOMS —

ARNOLD MOTOR CO.

DeSoto and Plymouth Sales and Service

273 South Union Street Lawrence Tel. Law. 33161

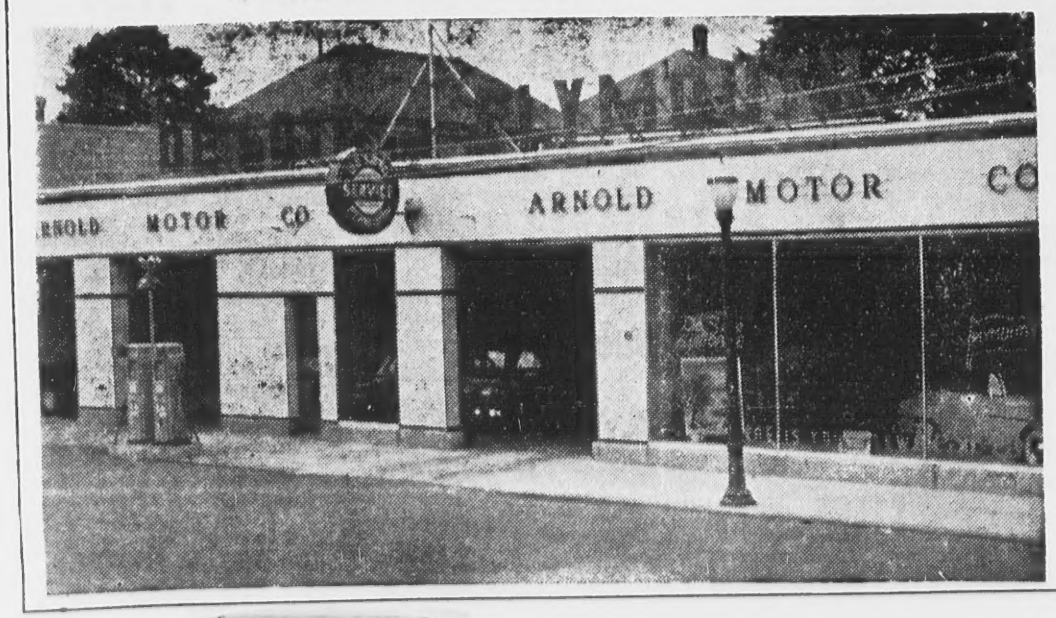

Reputable Jewelers for Over 76 Years

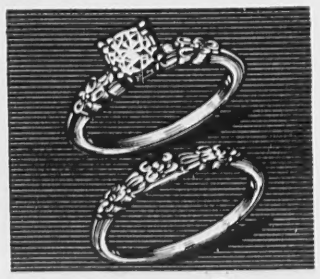

Valentine Special

Scannell quality diamond, set in solid gold setting of charm with matching wedding band. Choice of white or yellow gold. **$150**

CONVENIENT BUDGET PAYMENTS

Scannell's
FORMERLY SCHNEIDER'S

312 - 314 ESSEX ST. • LAWRENCE
TEL. LAW. 5676

C. Milton Jackson of 223 South Main stree
tor, is shown in Korea assisted by his Ko
Chong Lee, moving American Red Cross s
for combat troops on the Korea front. Since
1942 Jackson has served in such spots as
Island, Me., and the naval air station at
still live here. His wife and child are now
her parents.

Youth Center

Intermediate League

C. C. N. Y. 62, Purdue 60
Duke 46, Kentucky 36
Holy Cross 70, Navy 24
Boston Univ. 60, Colgate 11

Standings

Team	won	lost	
Kentucky	3	1	.750
C. C. N. Y.	3	1	.750
Duke	3	1	.750
Holy Cross	2	2	.500
Boston U.	2	2	.500
Purdue	2	2	.500
Navy	1	3	.250
Colgate	0	4	.000

Tonight's Games

6.15–Kentucky vs. Colgate
6.55–Navy vs. Purdue
7.35–Holy Cross vs. Boston U.
8.15–Duke vs. C. C. N. Y.

Junior League

Lakers 30, Lions 21
Celties 33, Bullets 29

Games Next Saturday

2.15 Bullets vs. Lakers
3.00 Celties vs. Lions

Legi
Mar
The
8, wil
7.45 p
the L
will g
campa
The
sists
Florer
Jowett
bring
be ser
APPO
The
Lloyd
public
Edwar
the co

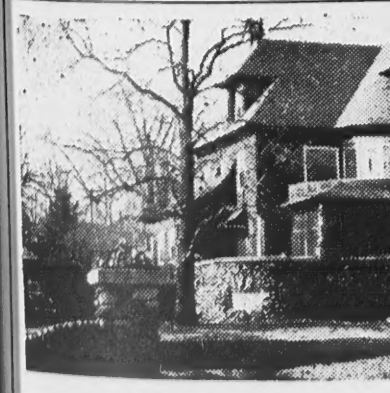

M. A. B
MEMORIAL FUNE
GARRETT J. B
Registered Funeral Directo
390 NO. MAIN ST.

C. Milton Jackson of 223 South Main street, a Red Cross field director, is shown in Korea assisted by his Korean secretary, Miss Hyun Chong Lee, moving American Red Cross supplies of comfort articles for combat troops on the Korea front. Since he joined the Red Cross in 1942 Jackson has served in such spots as Ft. Meade, Md., Presque Island, Me., and the naval air station at Alameda, Cal. His parents still live here. His wife and child are now in Bridgewater, Me., with her parents. (Red Cross Photo)

Youth Center

Intermediate League

C. C. N. Y. 62, Purdue 60
Duke 46, Kentucky 36
Holy Cross 70, Navy 24
Boston Univ. 60, Colgate 11

Standings

Team	won	lost	
Kentucky	3	1	.750
C. C. N. Y.	3	1	.750
Duke	3	1	.750
Holy Cross	2	2	.500
Boston U.	2	2	.500
Purdue	2	2	.500
Navy	1	3	.250
Colgate	0	4	.000

Tonight's Games

6.15—Kentucky vs. Colgate
6.55—Navy vs. Purdue
7.35—Holy Cross vs. Boston U.
8.15—Duke vs. C. C. N. Y.

Junior League

Lakers 30, Lions 21
Celties 33, Bullets 29

Games Next Saturday

2.15 Bullets vs. Lakers
3.00 Celties vs. Lions

Legion Aux. To Aid March Of Dimes

The American Legion Auxiliary, 8, will sponsor a whist party at 7.45 p. m. Tuesday, Feb. 13, in the Legion rooms. The proceeds will go to the March of Dimes campaign.

The committee in charge consists of Mrs. Ethel Buchan, Mrs. Florence Cheney and Mrs. Ina Jowett. Members are requested to bring a prize. Refreshments will be served.

APPOINTED NOTARY

The reappointment of Andrew J. Lloyd, 21 William st., as notary public has been announced by Edward J. Cronin, secretary of the commonwealth.

Here To Serve . . .
John M. Murray
Gulf
Super Service
COR. MAIN AND CHESTNUT STREETS

At The Library

NEW BOOKS FOR MANY MOODS

Here are a few books for the changing moods which are common to all of us: decide upon your mood, then select your book!

Eleanor Of Aquitaine And The Four Kings Kelly
One of the world's most interesting women, this 12th century Queen of France and later wife of Henry II of England, is a woman worth knowing.

Valiant Pilgrim Brittain
Vera Brittain's brilliant biography of the author of Pilgrim's Progress, whose life as son of a poor tinker and army career were poor preparation for the work he was to follow after his strange conversion. Excellent report of John Bunyan's times.

The Confederate States Of America, 1861—1865 Coulter
Balanced history of complex aspects of Southern culture from 1607 to the present.

Hinge Of Fate Churchill
This fourth volume of Winston Churchill's history of World War II covers period of late spring of '42 through 1943. Follows his "Grand Alliance."

Treasury of Great Reporting Snyder
Almost 200 masterpieces of journalism from Defoe to our own time—eye-witness radio reporting—thirty-two pages of celebrated news pictures!

Virgin Land Smith
The American West as symbol and myth.

BUY U. S. SAVINGS BONDS

COURTEOUS CIRCLE

The Courteous Circle of the King's Daughters and Sons will meet Feb. 12, in the South church. Supper will be served at 6 p. m., with Mrs. George F. Bushway in charge.

PHILIP I. GAUDET
General Contractor
Building & Remodeling
Cement block, stone, brick and cement work. Sand loom and gravel. Hot top.
FREE ESTIMATES
TEL. 1519-W

Radio and Television
SALES AND SERVICE
HAROLD PHINNEY
66 Main Street Tel. 1175

DEMONSTRATION
OF THE
COMPLETE SUNBEAM LINE
FRIDAY & SATURDAY, FEB. 9 - 10
W. R. HILL'S
A factory representative will be here all day, Friday and Saturday, to demonstrate this superb line of fine appliances. Come in . . .
One Sunbeam Appliance Recommends Another . . .
Sunbeam appliances are so well made, and give so much lasting satisfaction, that every time a person gets one it recommends others.

Sunbeam
MODEL 10
MIXMASTER
Has the new exclusive larger BOWL-FIT beaters for EVEN mixing, greater AERATION.

Sunbeam
Radiant Control TOASTER
Automatic Beyond Belief! All you do is drop in the bread. *Bread lowers itself automatically. No levers to push. Toast raises itself silently,* without popping or banging. Every slice alike—moist, dry, thick slices or thin.

Sunbeam
COFFEEMASTER
It's automatic! You can't miss! Perfect coffee every time—1 cup to 8. No watching—no worry. All gem-like chromium plate. No glass bowls to break.

Sunbeam
IRONMASTER
Heats quicker, stays hotter, irons faster. Hot in 30 seconds! Thumb-tip heat regulator in handle, cool, easy-to-set, conveniently marked for all type fabrics. Available in two weights—lightweight, 4 lbs. or lighterweight, 2½ lbs.

Sunbeam
EGG COOKER
Cooks eggs *the same every time* exactly as you like them—all automatically. Very soft, medium, hard or any degree in between. 6 egg capacity.

Sunbeam
WAFFLE BAKER
Automatically makes 4 delicious, good-sized waffles at one time. No confusion, waiting or delay between waffles—serves 4 people with one baking.

W.R. HILL
45 MAIN ST.
TEL. 102

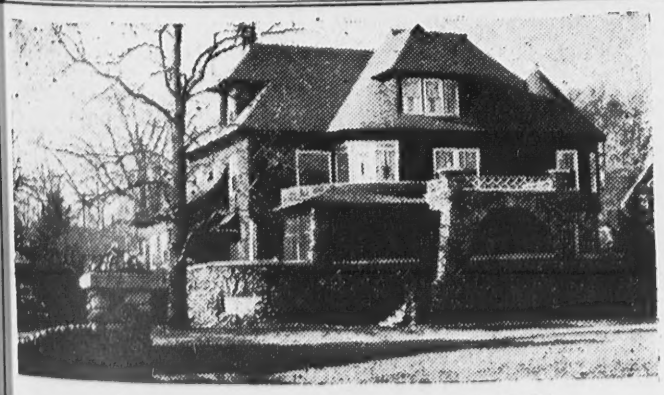

M. A. BURKE
MEMORIAL FUNERAL HOME
GARRETT J. BURKE
Registered Funeral Director and Embalmer
390 NO. MAIN ST. TEL. AND. 2

Snow Clearance

Bad weather of recent days which brought treacherous driving conditions all through the eastern part of the state did not impede motorists here to any great extent.

Thanks to the effective operations of the board of public works employees the numerous hazards created by sleet and snow were quickly nulified in Andover where, with usual effectiveness, streets and highways were sanded and plowed early, and snow accumulations removed from the most congested places.

The storms last week that brought snow and freezing rains were not heavy but could have been responsible for many accidents if not tackled quickly and effectively. Fortunately there were hardly any accidents reported because of bad going.

The work of Andover's snow-fighting crews has long been the subject of favorable comment of local motorists and those of other communities who frequently use our streets. The present display of their prompt and satisfactory way of handling snow and sleet storms just shows they are keeping up the good record for which this town has long been known.

* * *

Taxpayers Now Finance Movie

According to a news story in the Madera, Cal., Citizen, a motion picture crew has arrived in the San Joaquin Valley to shoot scenes for a documentary film of the Central Valleys Project ordered by the state department. The picture will show the San Joaquin and Sacramento Valleys before the turn of the century and how public power and irrigation projects have changed them since then. The film will be presented in this country and will also be shown in foreign lands under the sponsorship of the state department.

The taxpayers' money is going to be used to publicize federal projects which are in line with similar government projects in socialistic and communistic nations.

The questions have been rightly asked: Why should this film not also show what private enterprise is doing, and did, in power and irrigation development long before the present Federal socialistic program was ever thought of? Why not have a film paid for with taxpayers' money to show the American way of doing things? Why not boost our taxpaying, private enterprise system which is being called on today to finance the drive to help free people everywhere? Why should taxpayers' money be used to film and advertise tax-exempt, Federal monopolies which are the antithesis of American industrial progress and which, stripped of their disguises, are nothing but socialism?

It is time to know who is promoting these alien policies in the United States.

* * *

Life is an art, not a science. It is mastered by experiment, and patience, and infinite beginnings again.—Dr. Frank Crane.

* * *

Approve not of him who commends all you say. —Benjamin Franklin.

To your Best Love...

give the World's Best Loved Box-

The Famous
WHITMAN'S SAMPLER
in 1 pound and
two pound sizes

Special Heart Boxes
and other Whitman's Assortments
attractively wrapped
for Valentine's Day

The Dalton Pharmacy
PRESCRIPTION SPECIALISTS
MAIN AT PARK ST. TEL. 107

Down the Years with The Townsman

50 Years Ago—February 1901

Lawrence Gas Co. starts workmen installing gas ranges in town to fill the orders already left at the local office.

South and Christ church bells were tolled at 9.15 a. m. Saturday for the funeral of Queen Victoria which was being held in England about 2.30 p. m.

Miss Alice Bell of Andover witnessed the marriage procession of Queen Wilhelmina of Holland and Duke Henry of Mecklenburg-Schwerin, prince of the Netherlands, at the Hague, Holland, yesterday.

We charge in lengthy editorial that the training given to students of the Punchard Free school is incomplete and imperfect and not up to the standard which the citizens of the town should sustain.

Supt. and Mrs. George L. Burnham of the town farm observe silver wedding anniversary.

25 Years Ago—February 1926

Second blizzard of week leaves 10 more inches of snow.

Henry Todd of Poor st., resigns as fire captain. Fred Collins is made captain and Edward Buchan elected clerk.

Principal Nathan C. Hamblin presented with 5-tube radio at dance held in Punchard hall.

Father and son banquet successfully staged at Free church with more than 150 men and boys present.

A. P. C. sorority entertains large number of members and guests with Valentine supper and program of music.

Boy scouts observing 16th anniversary of founding.

Teachers of Shawsheen school hold Valentine dance.

Roy E. Hardy with average of 97 44/45 still leads Square & Compass bowlers.

Auto owned by Arthur L. Coleman, rural free mail carrier, destroyed by fire in barn owned by Miss Bessie L. Goldsmith on Elm st.

Evening of old time dances enjoyed by Masons and their guests in town hall.

10 Years Ago—February 1941

Over 51 articles in town warrant. One calls for two-way radio for police department, another for $15,000 for new ladder truck.

Police investigating break at railroad station in which safe is rifled.

Hearing on abolition of toll charge on Andover-Lawrence phone calls to be held at state house next week.

Andover ski enthusiasts enjoy sport on local slopes over past weekend.

We advertise rib lamb chops 39¢ lb., kidney chops 49¢ lb., rib roast beef 39¢ lb., sirloin roll 49¢ lb.

"Gone With the Wind" coming to Andover Playhouse soon.

ESTABLISHED 1887
THE ANDOVER TOWNSMAN
PUBLISHED EVERY THURSDAY
58 MAIN STREET, ANDOVER, MASS.

ENTERED AS SECOND CLASS MATTER AT THE ANDOVER POST OFFICE
PRICE 5C PER COPY $2.50 PER YEAR

Publisher . . . . . Irving E. Rogers
Editor . . . . Frank J. A. Humphrey
Adv. Mgr. . . Raymond B. DeRuisseau
Ballardvale . . . . . Hazel Schofield
Shawsheen . . . . . Helen Caswell
West Parish . . . . . Sarah Lewis

NATIONAL EDITORIAL ASSOCIATION 1950 ACTIVE MEMBER

INTERNATIONAL WHIRLIGIG — By John Fisher

India's Newest Famine Poses Difficult Problem

The recurrent question of shipping two million tons of grain to famine-threatened India has created a struggle between natural American sympathy for the hungry and resentment of the hostile attitude toward us so repeatedly taken by Pandit Jawaharlal Nehru.

One of the strongest characteristics of the people of the United States is kindness. The cry of the suffering from almost anywhere on earth reaches our hearts and pocketbooks—as the record of our colossal postwar philanthropies clearly proves.

But an equally powerful trait is to get our back up when we suspect that anyone, including a socialistic Brahman, is trying to make a sucker of us.

The initial coldness of usually generous congress to New Delhi's plea for a $200,000,000 gift of grain was an example. Many in Washington are fed up with the Indian government's holding out one begging palm and at Lake Success using the other to slap us in the face.

Others Moved by Charity

Other Americans, who share the mounting anger toward the Nehru ministry, believe that we should distinguish between that supercilious bunch and the afflicted people. They argue that by displaying both charity and magnanimity, we shall win the gratitude of India's 340,000,000 and thereby weld them closer to us in the expanding conflict with communism.

A brief survey of the background of the current economic and political crises may help in making up our minds over the right course.

The latest food emergency is traced primarily to a series of natural calamities: Record floods in some parts, unprecedented droughts in others, earthquakes in Assam (the GIs old stamping ground and a plague of locusts in the farm belt.)

In 1943 a famine of such magnitude hit India that millions are reported to have died of starvation in Bengal alone. This was followed in 1946 by still another severe scarcity caused in part by a drought in the rice regions and the loss of rice imports from war-disturbed Burma, Siam and Java. Unseasonable heavy rains ruined much wheat.

Partition separated India from Pakistan's normal food surplus. Bad harvests, floods in the summer of 1950 and an influx of refugees to the new nation after independence cut down on surplus supplies. The persistent enmity shown to Prime Minister Liaquat Ali Khan by Nehru did not put the Moslem leader in a frame of mind to sanction exports.

Never Enough to Eat

India for years has been unable to feed her malnourished people. Her population increase of four million souls annually outstrips food production. There are no great farms as in Kansas and Iowa. Grain is grown on a million small plots by peasants, who in normal times have little extra to sell to city-dwellers.

Hindu religious customs add to the complexities. American war veterans recall seeing unrestrained cattle roaming through fields and devouring crops intended for humans because the slaughtering of a sacred cow is considered a sin. Since strict Hindus do not believe in killing rats, these pests consumed warehouse food stores, equal in value to the prewar military defense budget.

American ears have not been deaf to the appeal of hungry Indians over the years. Our private charities kept many children alive in the last famine through powdered and canned milk and vitamin pills.

Washington made available other forms of help. It tried not only to aid in the emergency but also to lessen future shortages through International Bank funds for the building of irrigation systems, rehabilitation of railroads to transport food and reclamation of agricultural land.

Army Tractors Reclaim Land

Large areas had gone out of cultivation because of weeds known as kans grass with long roots that are difficult to pull up. An experiment in deep ploughing with tractors left by the U. S. army was a success. Thereafter International Bank loans provided equipment to clear in a seven-year program enough acres on which to grow a million tons of cereal.

Bank loans were granted for tractors to experiment in reclamation in a scrub jungle along the foothills of the Himalayas. Former TVA engineers helped plan several great dams for power, flood-control and irrigation. A difficulty is lack of skilled local labor and ignorance of peasants in the use of water from irrigation projects.

American relief agents reported excellent cooperation in the past with Indian officials. New Delhi tried to conserve supplies through "Grow more food" campaigns in which people cultivate home gardens and small farmers are taught the use of fertilizers. But much of the crop spoiled in the hot climate owing to improper care. This campaign has been revived, with Nehru, himself, growing food in his yard.

Government Education Helps

The government also has tried to solve other problems caused by a one-crop system of agriculture, wrong use of soil resulting in erosion, primitive farm implements, lack of mechanization and mechanical skills, shortage of fertilizers etc. It is educating people in new diets and in the cooking of new foods.

Previous to independence it was customary in famine periods to use the English as scapegoats. Now, despite much effort by the government, officials are accused of making matters worse. New Delhi has sanctioned an unpopular 15 per cent increase in the price of wheat to cover higher costs of imports.

Inflation brought temporary gains to small farmers who sold less at higher prices and hoarded in anticipation of greater jumps. Nehru's political foes blame him for failure to check profiteering. Kripalani, head of the "democratic front" charges the government with "bribery, corruption and the prevalence of the black market."

Communist Make Hay

The food crisis is a windfall issue for Indian communists. Ever since the war they have fomented unrest among the kisans (farm

(Continued on Page 14)

C. A. HILL
ELECTRICAL CONTRACTOR
Serving Andover Since 1913
13 Chestnut St. Tel. 1076

WEST PARISH

Mrs. Sarah Lewis, Correspondent, Tele

Essex County Pomona

Fifteen members of Andover grange attended the monthly meeting of Friendship Pomona grange, held, which was held last Saturday at the Essex County Agricultural school. Floyd Darby of Andover grange, master of Pomona, 39, presided at the meeting. Supper was served by Middleton grange at 6 p. m. Travel pictures of U. S. national parks and other interesting places were shown. Donald Anderson, an Essex Agricultural school graduate, and an exchange student, recently returned from several months study in Sweden, spoke of his experiences.

Grange News

Andover Grange, 183 will hold its regular meeting at 8 p. m. Tuesday, Feb. 13. North Andover and Methuen granges will be guests of the evening. A contest will take place between the men and women and there will also be a speaker.

Altar Flowers

The flowers on the altar of the West church last Sunday morning were given by Mrs. Frank Hardy in memory of her late husband.

Joint Birthday Celebration

Mrs. Russell MacLeish and daughter, Lynda celebrated their birthdays Sunday afternoon. A family party was held and a buffet supper served. Lynda enjoyed blowing out the candles on her cake and also assisted in opening her many gifts. Those present were Mr. and Mrs. Norman MacLeish, Mr. and Mrs. Fred Hardy, Mr. and Mrs. William Mosher and family, Mr. and Mrs. John Nicol, and Mr. and Mrs. James White Jr.

Church Notes

The following members of the Youth Fellowship took part in the morning service of worship last Sunday morning: Mary Fielding, Bruce Stewart, Barbara Williams, Sally Seinwerth, Robert Gaskill, David Haartz and Judith Marland.

Eager Beavers

The Eager Beavers 4H Group which meets in the West church vestry every Tuesday evening under the guidance of the Rev. John Gaskill and William DuBocq are busy at present making very attractive and useful bird houses.

Personals

Russell Doyle, a student at Colgate university spent the weekend with his parents Mr. and Mrs. Fred W. Doyle, Chandler st.

Mr. and Mrs. Ernest Dick of High Plain rd., visited in Longmeadow, Sunday.

Mrs. Edward Kreiger of High Plain rd., has returned home after visiting in New York City.

Mrs. Willi
Plain rd., f
Beacon st., a
ey of Rocky
days recent
Brooklyn, N
D. C.

Mr. and M
family of Lo
the weekend

John Davi
vard spent
parents, Mr.
son of Lowe

Delores N
and Mrs. Ral
is ill at the
tal.

The Rev.
ill at his h

Mrs. Artl
st., has ret
ing a few
Worcester.

Miss Fr
bridge sper
mother, Mr
Shawsheen

Mr. and
son, Rober
the weeke
mother, M
Chandler r
William S
left Monday
where he l
with the
defense pr

Miss Mi
left yester
at the Dut
ton.

DO YOU KNOW:

How to insure yourself if someone falls on your icy sidewalk or your dog bites someone or your baby-sitter trips on one of your rugs?

The answer is simple and the cost, low. Just 'phone.

Smart & Flagg
INC.
The Insurance Office
Bank Bldg. Andover 870

WEST PARISH

Mrs. Sarah Lewis, Correspondent, Telephone 584-J

Essex County Pomona

Fifteen members of Andover grange attended the monthly meeting of Friendship Pomona grange, 39, which was held last Saturday at the Essex County Agricultural school. Floyd Darby of Andover grange, master of Pomona, 39, presided at the meeting. Supper was served by Middleton grange at 6 p. m. Travel pictures of U. S. national parks and other interesting places were shown. Donald Anderson, an Essex Agricultural school graduate, and an exchange student, recently returned from several months study in Sweden, spoke of his experiences.

Grange News

Andover Grange, 183 will hold its regular meeting at 8 p. m. Tuesday, Feb. 13. North Andover and Methuen granges will be guests of the evening. A contest will take place between the men and women and there will also be a speaker.

Altar Flowers

The flowers on the altar of the West church last Sunday morning were given by Mrs. Frank Hardy in memory of her late husband.

Joint Birthday Celebration

Mrs. Russell MacLeish and daughter, Lynda celebrated their birthdays Sunday afternoon. A family party was held and a buffet supper served. Lynda enjoyed blowing out the candles on her cake and also assisted in opening her many gifts. Those present were Mr. and Mrs. Norman MacLeish, Mr. and Mrs. Fred Hardy, Mr. and Mrs. William Mosher and family, Mr. and Mrs. John Nicol, and Mr. and Mrs. James White Jr.

Church Notes

The following members of the Youth Fellowship took part in the morning service of worship last Sunday morning: Mary Fielding, Bruce Stewart, Barbara Williams, Sally Seinwerth, Robert Gaskill, David Haartz and Judith Marland.

Eager Beavers

The Eager Beavers 4H Group which meets in the West church vestry every Tuesday evening under the guidance of the Rev. John Gaskill and William DuBocq are busy at present making very attractive and useful bird houses.

Personals

Russell Doyle, a student at Colgate university spent the weekend with his parents Mr. and Mrs. Fred W. Doyle, Chandler st.

Mr. and Mrs. Ernest Dick of High Plain rd., visited in Longmeadow, Sunday.

Mrs. Edward Kreiger of High Plain rd., has returned home after visiting in New York City.

Mrs. William Stewart of High Plain rd., Mrs. Halbert Dow of Beacon st., and Mrs. Clayton Northey of Rocky Hill rd., spent several days recently with relatives in Brooklyn, N. Y. and Washington, D. C.

Mr. and Mrs. Norman Morgan and family of Lowell st., recently spent the weekend in Portland, Me.

John Davidson, a student at Harvard spent the weekend with his parents, Mr. and Mrs. Leon Davidson of Lowell st.

Delores Newton, daughter of Mr. and Mrs. Ralph Newton of River rd., is ill at the Lowell General hospital.

The Rev. Newman Matthews is ill at his home on High Plain rd.

Mrs. Arthur Morley of N. Main st., has returned home after spending a few days with relatives in Worcester.

Miss Frances Little of Cambridge spent the weekend with her mother, Mrs. Margaret Little of Shawsheen rd.

Mr. and Mrs. Earl Young and son, Robert of Springfield, spent the weekend with the latter's mother, Mrs. William Trow of Chandler rd.

William Stewart, High Plain rd., left Monday for Washington, D. C., where he has accepted a position with the woolen industry of the defense program.

Miss Minnie Stolk of Argilla rd., left yesterday to spend some time at the Dutch Embassy in Washington.

Selectmen Favor House Bill 1227

The selectmen at a recent meeting voted to go on record in favor of house bill 1227 which is an act providing for payment to cities and towns of the commonwealth sums of money which they would have been entitled to receive from the receipts of corporation taxes in the year 1950 if it were not for the effects of Chap. 804 of the Acts of 1949.

If enacted into law house bill 1227 would entitle the Town of Andover to receive $4832.

The board also granted four pole locations on Greenwood road between North street and Chandler road to the New England Tel. & Tel. Co.

The annual report of Building Inspector Ralph W. Coleman was received showing that in 1950 there were 203 permits granted for additions and alterations. The estimated cost of the new buildings was $2,533,500., and for additions and alterations $143,150, a total of $2,676,650. The 203 permits for new buildings included 130 for single residences.

Miss Ebba Peterson of High Plain rd., entertained the members of the Dramatic club of Andover grange last Thursday evening. The 12 members present discussed plans for future work. Refreshments were served.

Franz Sichart of Landau, Bavaria, an exchange student at Texas Agricultural college, was a recent guest at the home of Mr. and Mrs. Edward Kreiger, High Plain rd.

ROBINS GROUP

The Robins group of the Littlest Listeners will meet at 10 a. m., Wednesday, Feb. 14, for their usual story and game hour. The mothers' discussion group will hold its gathering at the same hour.

VISIT SHUT-INS

The legion auxiliary unit 8 recently visited the shut-ins at Danvers state hospital and distributed cookies, candy and cigarettes. Mrs. Wood, rehabilitation chairman was in charge.

Subscribe to the TOWNSMAN

LAWRENCE DOG SCHOOL

Ours is a job of scientific KNOW-HOW! Professionally helps owners to have a better house-dog; to make a controlled companion instead of a nuisance. Enroll at once, classes starting WEDNESDAY EVENING, FEB. 14th at 7 P.M. BERT TURNQUIST, World War II, head trainer, Army War Dogs. School at American Legion Hall, Cor. Concord and Franklin Streets, Lawrence. Call Andover 2266, Methuen 26778 or Lawrence 26664.

TELE-SERVICE

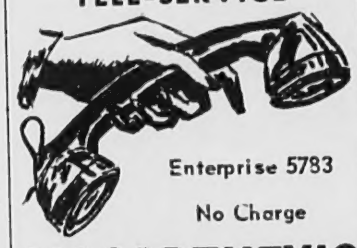

Enterprise 5783

No Charge

MACARTNEY'S

Hobby Shop

Start Him on Model Railroading!

. . . with the famous YARD BIRD SWITCH ENGINE by ENGLISH $14.95

Complete kit for easy one-evening assembly. Includes engine and tender. Authentic, detailed replica of real Pennsy switcher. AVAILABLE ASSEMBLED, PAINTED AND TESTED $19.95

The HOBBY SHOP 35 MAIN ST. TEL. 1902

DO YOU KNOW:

How to insure yourself if someone falls on your icy sidewalk or your dog bites someone or your baby-sitter trips on one of your rugs?

The answer is simple and the cost, low. Just 'phone.

Smart & Flagg INC.

The Insurance Office

Bank Bldg. Andover 870

Suits that are fashion-raters

$65

Cherry and Webb's

2nd Floor

Copying Gems by Famous Designers

The originals (by one of America's topflight feminine designers) sold for about four times the price of these adaptations. Flawlessly tailored in fashion-significant worsted sharkskin. Note the dramatic detailing and scintillating jewels. Misses' sizes.

Subscribe to the TOWNSMAN

ASBESTOS SIDING
New beauty in Johns Manville Permatone Colored Asbestos Sidewalls. Also Insulated Brick and Stone. Roofing. Estimates Free.
WILLIAM P. DOYLE
Foster Circle, And. — Tel. 1483

RADIO — PHONE
MORRISSEY TAXI
TWO-WAY RADIOS
TEL.
8059
INSTANT SERVICE
6 CARS • 32 PARK ST.

Births...

Holt—A daughter, Feb. 2, at the Clover Hill hospital to Mr. and Mrs. James Holt (Virginia Kearn) of River rd., West Andover.

Richards—A daughter, Feb. 4, at the Lawrence General hospital to Mr. and Mrs. Charles W. Richards (Irene E. Martel) of 80 Memorial circle.

Buerki—A daughter, Barbara Jo, Feb. 5, at the Lawrence General hospital to Mr. and Mrs. William Buerki (Leona Maguire) of Lowell st.

Morin—A daughter, Jan. 31, at the Bon Secours hospital to Mr. and Mrs. Alfred Morin (Olga LaRosa) of 27 Corbett st.

Brightney—A daughter, Feb. 1, at the Lawrence General hospital to Mr. and Mrs. James Brightney (Patricia Roy) of Boston rd..

Morin—A daughter, Feb. 1, at the McGowan Memorial hospital to Mr. and Mrs. Henry Morin (Irene Champagne) of 10 Juliette st.

Lundgren—A son, Donald Richard, Feb. 5 at the Lawrence General hospital to Mr. and Mrs. Donald E. Lundgren (Marjorie Howes) of 24 Elm st.

SHOP IN LOWELL
On
FRIDAY & SATURDAY
February 9 and 10

. . .because your dollars will have increased purchasing power if spent in the stores participating in—

LOWELL MID - WINTER DOLLAR DAYS

Unusual and outstanding bargains for you, your family and your home. Protection and profitable purchasing are guaranteed in the Authorized Stores, displaying the official Dollar Days posters.

MERCHANTS DIVISION
LOWELL CHAMBER OF COMMERCE

AT THE CHURCHES

St. Augustine's Church
REV. P. J. CAMPBELL, pastor

Wednesday: 7:30 p.m. Lenten Devotions.

Friday: 3:30 and 7:30 p.m. Stations of the Cross.

Saturday: 4 to 6 p.m. and 7:30 to 9 p.m., Confessions.

Sunday, Masses: 6:30 a.m., 8:30 a.m., 9:45 a.m., and 11:30 a.m.

Daily Mass. 7 and 7.45 a. m.

✦ ✦ ✦

Baptist Church
ROY E. NELSON, JR., *Minister*

Sunday: 9 a. m. Youth choir rehearsal. 9.30 a. m. Church school with classes for all ages. 10.45 a. m. Nursery hour. 10.45 a. m. Morning service of worship. The pastor Rev. Roy E. Nelson Jr., will begin a Lenten series of sermons on the general theme of "Friend Meet My Saviour." The morning message will be on the subject "Who Is Jesus Christ?" Anthems by two vested choirs. Everyone is welcome.

Monday: 7.45 p. m. Monthly meeting of the Friendly Circle in the church parlor.

Wednesday: 3.30 p. m. Valentine party for members of the beginners and primary departments of the Sunday school in the church vestry.

Thursday: 8 p. m. Adult choir rehearsal.

Notes: Saturday from 5–7 p. m. Baked bean and ham supper sponsored by the Men's club. Tickets are now available.

✦ ✦ ✦

Cochran Chapel
REV. A. GRAHAM BALDWIN, *Minister*

Sunday: 5 p. m. Vesper service. Organ Preludes. 5.15 p. m. Service of worship. The speaker will be the Rev. John S. Moses, of Christ church.

William "Bill" Barron, Jr.
OIL BURNER
SALES AND SERVICES
Domestic Heating Systems
4 Virginia Rd. Tel. And. 1987

Methodist Church
REV. ALLEN F. KERNS, Minister

Sunday: 9.30 a. m. Sunday school. 10.30 a. m. Morning worship. Rev. Kerns preaching "Color-Blind." 2 p. m. Rehearsal for the all-male choir. 3 p. m. Meeting of the official board. 6.30 p. m. Methodist Youth Fellowship.

✦ ✦ ✦

The North Parish Church
(Unitarian – North Andover)
REV. E. A. BROWN JR., Minister

Saturday: 7 p. m. Unitarian youth in the vestry.

Sunday: 9.30 a. m. Junior choir. 10 a. m. Church school. 11 a. m. Church service—Rev. Ernest A. Brown Jr., preaching. 7 p. m. Senior choir rehearsal. 7.30 p. m. Union Lenten service at Congregational church.

Monday: 7.30 p. m. Study class on the New Testament. 7.45 p. m. United Churchmen's Fellowship.

✦ ✦ ✦

South Church
REV. FREDERICK B. NOSS, *Pastor*

Friday: 7.15 p. m. Troop 73, Boy scouts.

Sunday: 9.30 a. m. Church school and the Junior church; 9.30 a. m. High school class; 10.45 a. m. Morning worship and sermon; 10.45 a. m. Church kindergarten; 11.15 a. m. Educational motion pictures; 6 p. m. "University of Life" meetings at South church.

Monday: 1.15 p. m. Week-day school of the Christian religion; 6 p. m. The Courteous Circle of the King's Daughters.

Tuesday: 7.30 p. m. Bible class at the parsonage. 8 p. m. Ping Pong club.

Wednesday: 7.30 p. m. Church choir.

Thursday: 10 a. m. All-day sewing of the Friendly Service committee of the Women's Fellowship; 3.30 p. m. Junior choir; 7.45 p. m. Women's Fellowship meeting—Lecture "Books-around the Clock." Speakers, Prof. and Mrs. Robert S. Illingworth of Worcester. Refreshments.

SWEETEST GIFTS
VALENTINE
Gift Chocolates
Candy Cupboard Chocolates
Valentine Wrapped lb. $1.10
WHITMAN SATIN HEART 2 lbs. $5
WHITMAN 1 lb. HEART $2
COLECREST VALENTINE HEART $1.75
JORDAN ALMONDS, ACETATE BOX, lb. $1.35
DELUXE SALTED NUTS, VALENTINE BOXES lb. 1.49 and 2.00
SPECIAL
Children's
VALENTINE HEART
by Whitman
lb.49c
YOU MAY PAY YOUR TELEPHONE BILL HERE
Hartigan Pharmacy
TEL. ANDOVER 1006
66 MAIN ST. ANDOVER MASS.

West Parish
REV. JOHN G. GASKILL, *Minister*

Sunday: 10.30 a. m. Children's service with Linda Muller and John Lowe assisting the minister and James Clegg and Raymond Paolino ushers. Classes for adults and young people in the Vestry. Special pre-school age class. 11 a. m. Morning Service of Worship. Music by the All Girls' Choir. This service will be sponsored by the Junior Woman's Union. Sermon by the Pastor, "The Living God."

Monday: 7.30 p. m. The Church committee at the parsonage. 8 p. m. The Anniversary committee at the Parsonage.

Tuesday: 6.45 p. m. Eager Beavers 4-H club in the Vestry.

Wednesday: 3 p. m. Children's choir rehearsal. Miss Janet Fieldhouse, pianist. 7 p. m. The augmented choir will rehearse.

Friday: All day paper drive. Papers may be left at the vestry which will be open. 8 p. m. Brotherhood meeting. Col. Fazil will tell of the work of the Climatic Research Laboratory in Lawrence.

✦ ✦ ✦

Christ Church
REV. JOHN S. MOSES, *Rector*

Sunday: 8 a. m. Holy Communion. 9.30 a. m. Sunday school. 11 a. m. Nursery class. 11 a. m. Morning prayer and sermon. 4 p. m. Confirmation class (adults).

Monday: 7.30 p. m. Friendly guild.

Tuesday: 2.30 p. m. Confirmation class. 5 p. m. Choir rehearsal.

Thursday: 10 a. m. Holy Communion. 10.30 a. m. – 3 p. m. Woman's auxiliary sewing meeting. 6.30 p. m. Choir rehearsal. 7.45 p. m. Evening prayer and sermon. Preacher: Rev. Frederick A. Pope.

✦ ✦ ✦

Union Congregational Church
REV. PAUL E. CALLAHAN, *Minister*

Friday: 6:30 p.m. Junior Choir practice.

Sunday: 9:30 a.m. Sunday school. 11 a.m. Morning worship.

Friday: (Feb. 16) The FRIENDLY GUILD in the vestry for annual birthday party.

Notes: No Pilgrim Fellowship will be held Sunday evening due to the "University of Life" series being held in Andover.

✦ ✦ ✦

Christian Science Society
(6 Locke Street)

Sunday: 9.30 a. m. Sunday school. 10.45 a. m. Church service. Subject of lesson sermon: "Spirit"

✦ ✦ ✦

St. Joseph's Church
(Ballardvale)

Sunday: 9 a.m., Mass.

Thursday: 7:30 p.m. Lenten Devotions.

THE MAN TO SEE . . .
for
INSURANCE
and
REAL ESTATE
Ernest L.
WILKINSON
320 Bay State Bldg.
LAWRENCE
Tels: Lawrence 4762
Andover 1653

PUNCHARD H

By JANET THOMPS

Varsity Football Awards

Punchard football coach, Walter C. Roberts, presented the varsity and junior varsity letters for the 1950 football season in the Punchard assembly Monday.

Those who received their varsity letters are as follows:

Class of 1951, Louis Fieldler, Joe Kelsey, Sid Watson, Tom Wilkinson, Charlie Dwyer, Don Valz, Bob Stefani, Cliff Lawrence, John Beirne, Dave Brucato.

Class of 1952, Rae Hathaway, Jim Brown, Dick Bramley, Bob Fredrickson, John Ross, Alan Wilson.

Class of 1953, Sam DeSalvo, Roger Barouse, Gil Effinger, Jim Dolan, Louis Mirisola, Dick Hudgins, Jim Gemmell.

Class of 1954, Paul Ostrowski, Managers, Bill Ronan and Eddie Doyle.

Those who received junior varsity awards are as follows:

Class of 1952, Bob Henry.

Class of 1953, Tony Sullivan, Bruce Stewart, Bob Jones, Ray Nolin, Ray Reed.

Class of 1954, Bob West.

Class of 1955, Joe Lynch.

Movie

In Monday's assembly "Operation White Tower," presented a pictorial record of the fourth scientific conquest of Mt. McKinley, highest mountain in North America. The film depicted many scenes of the expedition, which was led by Bradford Washburn of the Boston Museum of Science.

Miss Ruth Westcott, school nurse, also spoke to the student body concerning the work of the "March of Dimes," especially in this community. A "March of Dimes" collection was taken as the students filed out of the auditorium.

Cheering Squad

Tryouts for the Punchard cheerleaders were held last Thursday with the following people serving as judges: Miss Frances Collins, girls gym instructor; Marion White, present cheerleader captain; Walter C. Roberts, football coach; Kenneth McKiniry, basketball coach; and the senior cheerleaders.

The new girls on the squad are, Gail Thompson, Joyce Williams, Ann Sughrue, Vivian Marchese, Eleanor Doucette, Ann Smith, Edith Doherty, Jane Barker, and Arlene Pariseau.

Platter
Come house, to be Friday known platters o'clock

Cadet
Two Lange taking gram f in the Lange High Teache who al is a After sessio turn to

Senior
The hard, book. Hinckl commit Cha Hall, Arthur Joe Gerris Bart and D

CENT
St. A dr Essex Team with stands In Micha up a entra and .181 ing. Fri tine's St. M St. A Coun Divis C te 10.30 Fri vited

PA
OF
GABARI
$8.95 t
FLAN
$9.9
V
Elander &
Andover, Mass.
INCORPORA

PUNCHARD HIGH

By JANET THOMPSON

Varsity Football Awards

Punchard football coach, Walter C. Roberts, presented the varsity and junior varsity letters for the 1950 football season in the Punchard assembly Monday.

Those who received their varsity letters are as follows:

Class of 1951, Louis Fieldler, Joe Kelsey, Sid Watson, Tom Wilkinson, Charlie Dwyer, Don Valz, Bob Stefani, Cliff Lawrence, John Beirne, Dave Brucato.

Class of 1952, Rae Hathaway, Jim Brown, Dick Bramley, Bob Fredrickson, John Ross, Alan Wilson.

Class of 1953, Sam DeSalvo, Roger Barouse, Gil Effinger, Jim Dolan, Louis Mirisola, Dick Hudgins, Jim Gemmell.

Class of 1954, Paul Ostrowski, Managers, Bill Ronan and Eddie Doyle.

Those who received junior varsity awards are as follows:

Class of 1952, Bob Henry.

Class of 1953, Tony Sullivan, Bruce Stewart, Bob Jones, Ray Nolin, Ray Reed.

Class of 1954, Bob West.

Class of 1955, Joe Lynch.

Movie

In Monday's assembly "Operation White Tower," presented a pictorial record of the fourth scientific conquest of Mt. McKinley, highest mountain in North America. The film depicted many scenes of the expedition, which was led by Bradford Washburn of the Boston Museum of Science.

Miss Ruth Westcott, school nurse, also spoke to the student body concerning the work of the "March of Dimes," especially in this community. A "March of Dimes" collection was taken as the students filed out of the auditorium.

Cheering Squad

Tryouts for the Punchard cheerleaders were held last Thursday with the following people serving as judges: Miss Frances Collins, girls gym instructor; Marion White, present cheerleader captain; Walter C. Roberts, football coach; Kenneth McKiniry, basketball coach; and the senior cheerleaders.

The new girls on the squad are, Gail Thompson, Joyce Williams, Ann Sughrue, Vivian Marchese, Eleanor Doucette, Ann Smith, Edith Doherty, Jane Barker, and Arlene Pariseau.

Platter Playhouse

Come to the "Platter Playhouse," sophomore class dance, to be held in the Punchard gym, Friday evening, Feb. 9. A well-known disc jockey will spin the platters. Dancing begins at 8 o'clock.

Cadet Teachers

Two cadet teachers, Miss Ruth Lange and Kenneth Gammons, are taking part in the Punchard program for eight weeks by teaching in the commercial department. Miss Lange is a graduate of Lawrence High and is studying at Salem Teachers' college. Mr. Gammons, who also attends Salem Teachers', is a graduate of Methuen High. After completing their practice sessions March 29, both will return to Salem.

Senior Class Book

The seniors are working very hard, preparing their class yearbook. Editor-in-chief is Richard Hinckley. Members of the sports committee are as follows:

Chairman, Betty Gigis, Janet Hall, Judy Marland, Ruth Sweeney, Arthur Mooney, Alan Douglass, Joe Stack, Monte Peck, Scott Gerrish, Sid Watson, Joe Kelsey, Bart Stefani, Charlie McCullom, and Don Valz.

CENTRAL GRAMMAR LEAGUE

St. Augustine's team in Division A dropped a 43–20 decision to Essex County Training school Team 1 in last week's games and with 7 wins and 2 losses for .777 stands third in the league.

In Division C the team from St. Michael's had a holiday in running up a 65 to 8 score over the local entrants. The latter with 2 wins and 9 losses for an average of .181 in ninth in the league standing.

Friday at 8 p. m. St. Augustine's Division A team will play St. Mary's. Saturday at 10.30 a. m. St. Augustine's will meet Essex County Training No. 2 team in a Division A match. The Division C team will play St. Francis at 10.30 a. m. Saturday.

Friends of the players are invited to attend the games.

Eugene A.
BERNARDIN, jr.
INSURANCE ◆ REALTOR
14 Park St. Tel. 2207

Petitions Granted By Selectmen

The petition of the Watson Park Co., to keep and store 100,000 gallons of formaldehyde in tanks, drums and other containers, none of which are over 10,000 gallons, was approved by the selectmen Monday night.

Petition of the same company for a license to keep and store 50,000 gallons in two tanks above ground on land of the petitioner was granted subject to approval of the state department of public safety.

Harry Stephenson appeared before the board regarding water damage to his property and real estate on the old Smith & Dove property, some years ago caused by an overflow of Rogers brook after an unusually heavy storm. Damages of $1500 are claimed. Town Counsel Walter I. Tomlinson was present at the hearing at the request of the board. The matter was taken under advisement.

Mrs. Julian Vens of Central st., daughter of Mr. and Mrs. Charles Mahoney, has taken up residence in Key West, Fla., where her husband is stationed.

CHOICE OF FINE FOODS AND LIQUORS
LOUIS SCANLON'S
☆ ON THE ANDOVER LINE ☆

TOWNSMAN CLASSIFIED ADS BRING RESULTS

W. H. WELCH CO.
— TEL. 128 —
PLUMBING and HEATING

HERE SATURDAY!

50 NEW FEATURES BUILT-IN FOR '51

The New 1951
DODGE TRUCKS

SEE THEM IN OUR SHOWROOMS
ON AND AFTER SATURDAY, FEB. 10

J. W. ROBINSON CO.
43 PARK STREET ANDOVER TEL. 1549

PANTS
OF ALL TYPES
GABARDINES $8.95 to $16.95
FLANNELS $9.95 to $15.00
WORSTEDS $8.95 to $15.00
WORK PANTS $4.50 to $8.95
Elander & Swanton
Andover, Mass. INCORPORATED Exeter, N. H.

PERSONALS

Mr. and Mrs. John Kydd, formerly of Andover, were recent guests in town.

Miss Barbara Hume, formerly a member of the secretarial staff at Abbot academy, now living in Greenfield, was a recent visitor at the school.

Mrs. Roy Nelson Sr., of Danvers, is now living with her son and his family on Central st.

The Rev. Frank Dunn, former pastor of the Free church, now living in Feeding Hills, spent a day in Andover recently.

Mrs. G. M. R. Holmes of Bartlet st., started on Saturday for Palm Beach, Fla., where she was intending to visit relatives. Because of the railroad tie-up she was obliged to cancel her trip for the present.

Miss Annie Wright of Lawrence is spending some weeks with Mrs. Kenneth Hilton of Lowell st.

Mr. and Mrs. Dino Olivetti of Whittier st., are visiting relatives in Italy.

Miss Cynthia Noone, a new teacher in the Samuel Jackson school, is living at 11 Locke st.

Mrs. Willard A. Putnam of High st., has returned from a week's visit with her daughter in Cambridge.

Mr. and Mrs. Donald Thomson of Bancroft rd., have returned from a vacation in Florida.

Mr. and Mrs. Robert Hayden of Hollis, N. H., spent Sunday with Mr. and Mrs. George Hartmann of Elm st.

Andover members of the Heart fund campaign committee completing plans for the drive which is being conducted all this month to raise funds to combat the nation's No. 1 killer. Standing, from left to right, Atty. Robert P. McDonald, chairman of the Greater Lawrence area; Mrs. Eleanor Rider, Robert Davenport, chairman of industries; and George H. Jaspert; seated, Mrs. Harold Rutter and Mrs. Elizabeth Bolten, chairman of the Andover area. (Look Photo)

Mrs. James Fee and daughter, Mrs. Helen Vanett, recently moved from 35 Main st. to Essex st.

Mrs. Everett R. Gorrie, 108 Summer st., has recovered from a recent illness.

Mr. and Mrs. Willis Hartford of Walnut ave., are entertaining Mr. Hartford's mother, Mrs. C. E. Hartford of Riverside, Cal.

Judith Refetto of Whittier st., daughter of Mr. and Mrs. Herbert Rafetto suffered a broken leg last week.

Mr. and Mrs. I. J. Whitcomb, who were married three weeks ago, have returned from a trip to Washington, D. C. and Virginia, and are now living at 36 Central st.

Mrs. Robert Maitland of Foster circle has returned from the Bon Secours hospital where she was a surgical patient last week. She is still confined to her bed, but is improving slowly.

Master Bobby Cole, son of Mr. and Mrs. Albert Cole of Foster circle, is ill with a virus infection.

Miss Miriam Putnam of the Memorial Hall library, has returned from Chicago, Ill., after spending a week attending the session of the American Library association.

Mrs. Frank Collins, Red Spring rd., is a surgical patient at the Lawrence General hospital.

Mrs. Phillip Gaudet, 17 Cuba st., is a patient at the Bon Secour hospital.

John Belka, student at Bowdoin college, spent the weekend at his home, 58 Red Spring rd.

Mr. and Mrs. Edwin Schubert and daughter, Elaine of Lynnfield Center visited on Sunday with friends in town.

Miss Ruth Anderson, 7 Washington ave., is detained at her home suffering from a broken ankle resulting from a recent fall on the ice.

Mrs. Annie Shaw, 21 Florence st., has returned from several weeks' vacation at the home of her son in Connecticut.

Little Marietta B. Amy is ill at her home, 35 Elm st.

Douglas Hart, 52 Whittier st., has returned to his studies at Wesleyan university, following a recent vacation at his home.

Mr. and Mrs. Richard Gonya and family of South Berwick, Me., visited over the weekend with Mr. and Mrs. Floyd W. Napier, 150 Elm st.

Mrs. Annie Spencer recently moved from Essex st. to 29 Main st.

CESSPOOLS PUMPED OUT
—ALSO—
Cesspools and Septic Tanks Installed
CHARLES CORBEIL
TEL. LOWELL 7236

OBITUARIES

MISS HELEN M. McFARLANE

Miss Helen M. McFarlane, a former Andover resident died Saturday at her home 121 Brattle st., Arlington.

She leaves four sisters, Mrs. Frederick MacIntosh and Mrs. William Stone, both of North Andover, Mrs. David Preston of Andover, and Mrs. Kenneth Chambers of Arlington, with whom she made her home; a brother, David McFarlane of Andover, and several nieces and nephews.

The funeral was held Tuesday from the Lundgren Funeral home with services at 2 p. m. by the Rev. Roy E. Nelson Jr., pastor of the Baptist church. Burial was in Spring Grove cemetery.

The bearers were: Kenneth Chambers, David Preston, Victor Preston, Fred MacIntosh and William Stone.

KAZAR LOOSIGIAN

Kazar Loosigian, Blanchard st., died Sunday at the Delaney private hospital, Lowell, following a short illness. A native of Harpoot, Armenia, he had resided in Andover for the past 35 years.

He is survived by his widow, Mary (Dargoonian) Loosigian; two grandchildren; two brothers, Melkon and Ohan Loosigian, and one sister Mrs. Almas Asoian, all of Andover.

The funeral will be held this afternoon from the L. J. Farrah & Son funeral home, Lawrence, with services at 2 p. m. in Holy Cross Armenian Apostolic church by the Rev. Hmayak V. Intoyan, pastor. Burial will be in West Parish cemetery.

MRS. ALICE FLINT

Mrs. Alice (Berry) Flint, widow of Albert G. Flint, a former resident of Andover, died Monday in Portland, Me. She was a member of the Order of the Eastern Star, Andover Chapter 187.

The funeral will be held this afternoon at 2 p. m. from the Lundgren funeral home. Burial will be in Riverside cemetery, North Reading.

Name Miss Christie For DAR Honor

Miss Bessie Christie, daughter of Mr. and Mrs. Gregory Christie of Chestnut st., has been chosen by her classmates at Punchard high school, as the Good Citizenship girl for 1951, sponsored by Priscilla Abbot chapter, N.S.D.A.R.

Miss Christie will be the guest of the chapter at the annual state convention to be held in Boston in March. She will be presented the Good Citizenship pin by the chapter.

WINS TELEVISION

George S. Kelly, son of Mr. and Mrs. John H. Kelly of Holt rd., a student at Woodbury college, Los Angeles, Cal., recently won a television set in the Christmas charity drive conducted by the college. A graduate of Punchard where he was active in athletics, Kelly served in the navy during World War II.

WEDDINGS . . .

ALDIE-HOOD

Ruth Esther Hood, granddaughter of Mr. and Mrs. Henry Hood, 5 N. Main st., became the bride of Charles Scott Waldie, son of Mr. and Mrs. James Waldie, 13 Bartlet st., at a 3 o'clock ceremony, Feb. 3, at the home of the bridegroom's parents. The Rev. Levering Reynolds Jr., officiated.

The bride wore a pink ensemble with a white rose corsage. Jean MacCord of Andover was the matron of honor and Harold Waldie was the best man.

A reception followed the ceremony at the home of the bridegroom's parents with guests present from North Andover, Methuen, Ayer, Higham and Hartford, Conn.

The couple will reside at 13 Bartlet st. The bridegroom is a member of the U. S. army.

A. R. CHAPTER

The February meeting of Priscilla Abbot chapter, N. S. D. A. R., will be held at 2.30 p. m. Tuesday, Feb. 13, at the home of Mrs. Arthur Reeves, 2 Cheever circle. Mrs. Harold Hathaway, chaplain, will give the story of "Old Glory." Tea will be served.

Reputable Jewelers For Over 76 Years

Guaranteed
WATCH REPAIRING
• Full Year's Guarantee
• Prompt Service
• Official B&M Watch Inspectors

WATCH CRYSTALS
Fitted While You Wait 50c
Regular or Unbreakable

Scannell's
FORMERLY SCHNEIDER'S
312-314 Essex St., Lawrence
TEL. LAW. 5676

PETERS-

Miss Pe... ter of Mrs... Martin of... bride of... son of Mr... Boston r... p.m., Fel... chapel, M...

The Re... officiated...

Given... bride wo... satin gow... Her finge... was trim... carried w...

Miss J... Nova Sco... bride as... gown of... complime... piece and...

Miss G... Barbara L... groom, as... gowns in...

Homer... as best... Warren B... manian o...

For he... Wilcox c... with a w... sage of p... Peters w... ing hat a... elias.

A rece... copal ch... the cere... many out...

After... N.Y., the... erly.

The b... more hi... chusetts... of nurs... graduate... Nashua,... nurse at... erly.

MEUSE-

At a... Agnes'... Miss Sh... ter of M... 23 Sunn... the bri... son of... Fosters... Rielly...

Esco... father,... white s... tip veil... a high... carried... an orch... anotis...

YOU CAN OWN
Famous-Name Recond...
VACUUM CLEA...
FOR ONLY $29.95 AND OLD M...
•EUREKA •GENERAL ELECT...
•HOOVER •ROYAL •UNIVERS...
FULL YEAR'S NEW CLEANER GUARANTEE
Thoroughly rebuilt . . . look and ARE like new. We guarantee them as a new cleaner is guaranteed!
ANDOVER CO...
27 MAIN STREET

Now . . .
Good News From
Du Mont
A LOW PRICE TO REACH EVERY BUDGET

the STRATHMORE by DU MONT
17-inch Rectangular picture. Plug-in for record player.
$379.95
FREE HOME TRIAL
DUMONT
First with the finest in Television
F. J. LEONE CO.
430 ESSEX ST. LAWRENCE TEL. LAW. 7637

heart affair

- Designed to catch the heart-warming approval of your child . . . AND the the proud giver . . . .

There is something wonderful about "The Exquisite in Children's Wear" from —

Michael Jay's

Time For Your Midwinter Check On Anti-freeze
TOMPKINS
SERVICE STATION
416 No. Main St. Shawsheen

WEDDINGS...

WALDIE–HOOD

Ruth Esther Hood, granddaughter of Mr. and Mrs. Henry Hood, 5 N. Main st., became the bride of Charles Scott Waldie, son of Mr. and Mrs. James Waldie, 13 Bartlet st., at a 3 o'clock ceremony, Feb. 3, at the home of the bridegroom's parents. The Rev. Severing Reynolds Jr., officiated.

The bride wore a pink ensemble with a white rose corsage. Jean MacCord of Andover was the matron of honor and Harold Waldie was the best man.

A reception followed the ceremony at the home of the bridegroom's parents with guests present from North Andover, Methuen, Ayer, Higham and Hartford, Conn.

The couple will reside at 13 Bartlet st. The bridegroom is a member of the U. S. army.

N. A. R. CHAPTER

The February meeting of Priscilla Abbot chapter, N. S. D. A. R., will be held at 2.30 p. m. Tuesday, Feb. 13, at the home of Mrs. Arthur Reeves, 2 Cheever circle. Mrs. Harold Hathaway, chaplain, will give the story of "Old Glory." Tea will be served.

Reputable Jewelers for Over 76 Years

Guaranteed
WATCH REPAIRING

- Full Year's Guarantee
- Prompt Service
- Official B&M Watch Inspectors

WATCH CRYSTALS
Fitted While You Wait 50¢
Regular or Unbreakable

Scannell's
FORMERLY SCHNEIDER'S
312-314 Essex St., Lawrence
TEL. LAW. 5676

PETERS-MARTIN

Miss Patricia Jean Martin, daughter of Mrs. Clyde Wilcox and John Martin of Buffalo, N. Y., became the bride of William Russell Peters, son of Mr. and Mrs. Bert Peters of Boston rd., in a ceremony at 3:30 p.m., Feb. 4, in the Samuel Elliot chapel, McLean hospital, Waverly.

The Rev. C. Fowler of Cambridge officiated.

Given in marriage by her father bride wore the traditional white satin gown with full court train. Her fingertip veil of nylon illusion was trimmed with pearls and she carried white roses.

Miss Joyce Corbett of Kentville, Nova Scotia, a classmate of the bride as maid of honor, chose a gown of coral pink satin and lace complimented by a matching headpiece and a bouquet of pink roses.

Miss Geraldine Peters and Mrs. Barbara Legros, sisters of the bridegroom, as bridesmaids, wore similar gowns in sea green.

Homer Bentley of Sherborn served as best man and the ushers were Warren Bishop and Charles Shishmanian of Waverly.

For her daughter's wedding Mrs. Wilcox chose a gown of purple silk with a winter white hat and a corsage of pale yellow carnations. Mrs. Peters wore navy blue with matching hat and a corsage of pink camelias.

A reception at St. Andrews Episcopal church parish house followed the ceremony and was attended by many out of town guests.

After a wedding trip to Buffalo, N.Y., the couple will reside in Waverly.

The bride is a graduate of Kenmore high school and the Massachusetts General Hospital school of nursing. The bridegroom was graduated from Nashua high school, Nashua, N.H., and is a student nurse at the McLean hospital, Waverly.

MEUSE–MEUSE

At a 4 o'clock ceremony in St. Agnes' church, Reading, Feb. 4, Miss Shirley Louise Meuse, daughter of Mr. and Mrs. Leslie Meuse, 23 Sunnyside rd., Reading, became the bride of John Herbert Meuse, son of Mr. and Mrs. Frank Meuse, Fosters Pond rd. The Rev. Father Rielly officiated.

Escorted to the altar by her father, the bride wore a gown of white satin and lace. Her fingertip veil of illusion was attached to a high beaded crown and she carried a prayerbook centered with an orchid and streamers of stephanotis.

The maid of honor, Miss Jean Meuse of Reading, wore a gown of shaded brown taffeta and carried an old fashioned bouquet. The bridesmaids, Mrs. Christine Sullivan of Wakefield and Mrs. Beatrice Fitzgerald of Malden, wore similar gowns of aqua. Carol Meuse of Reading, flower girl, was gowned in yellow.

Mrs. Meuse, mother of the bride, chose navy blue lace with grey accessories and a corsage of pink roses for her daughter's wedding. The bridegroom's mother also chose navy with deep pink accessories.

Frank Meuse of Andover was best man and the ushers were, Robert Meuse of Reading and Warren Sullivan of Wakefield.

A reception at the Knights of Columbus hall, Reading, followed the ceremony with guests present from Lawrence, Andover, North Reading, Wakefield, Malden, Melrose, Woburn, Somerville, Nahant, Everett, Wilmington, Billerica and Saugus.

WEDDING INTENTIONS

The following wedding intentions have been filed at the office of Town Clerk George H. Winslow:

Norman P. Parsons, 9 Dufton rd., and Bernadette Murphy, 44 Nesmith st., Lawrence.

Melvin Leslie Weiner, 74 Bartlet st., and Nancy Lee Brooks, Marshfield.

John F. Craig, 74 Essex st., and Claire J. Berube, 2 Shawsheen rd.

David M. Campbell, 11 Buswell ave., Lawrence, and Dorothy R. True, 2 Cheever circle.

Warren D. Knipe, 1 Stratford rd., and Diane Nowell, 63 Chestnut st.

BUY U. S. SAVINGS BONDS

K. C. KILLORIN
REALTOR
77 Main St. Andover
Tel. 2272

DOHERTY
Insurance
AGENCY
CAPITAL STOCK COMPANY INSURANCE
Standard protection
You will find our advisory service to be of great assistance to you in fitting modern insurance methods and policies to the risks of present day home and business life.
MUSGROVE BUILDING
TEL. 260-W

YOU CAN OWN A
Famous-Name Reconditioned
VACUUM CLEANER
FOR ONLY $29.95 AND YOUR OLD MACHINE
•EUREKA •GENERAL ELECTRIC
•HOOVER •ROYAL •UNIVERSAL
FULL YEAR'S NEW CLEANER GUARANTEE
Thoroughly rebuilt . . . look and ARE like new. We guarantee them as a new cleaner is guaranteed!

NEW SET OF ATTACHMENTS $10
ANDOVER COAL CO.
27 MAIN STREET TEL. 365

TEST yourself in the FACT FORUM

How many wires can be contained in a telephone cable?

Answer: *4,242 individual wires, or 2,121 "pairs" can today be placed in a telephone cable about the diameter of a baseball bat.*

When was the first football game broadcast by telephone and radio?

Answer: *The first football game to be broadcast by telephone and radio was Princeton vs. University of Chicago on October 28, 1922.*

How much coffee did it take to pay a $5.00 telephone bill in 1940? How much in 1950?

Answer: *If you were paying a $5.00 telephone bill in coffee it would have taken about 24 pounds at 21 cents a pound in 1940 — but it would only take a little over 6 pounds today with coffee costing 79 cents a pound. Today you get a much bigger value "per pound" in your telephone service because it is better — faster — more extensive. And, the cost has increased only a few cents a day — far less than most things you buy.*

The NEW ENGLAND Telephone & TELEGRAPH Company

TOWNSMAN CLASSIFIED ADS BRING RESULTS

PIANO
TUNING AND REPAIRING
HERBERT LIVINGSTON
175 N. Main St. Andover
Tel. 1926 - M
Prompt Service

BALLARDVALE

Mrs. Hazel Schofield, Correspondent, Telephone 898-M

Attenued Carnival

Miss Joan O'Brien attended the fourth annual winter carnival held by St. Michael's college at Burlington, Vt., over the weekend.

Miss O'Brien was one of seven young ladies chosen to compete for carnival queen. She was chosen to represent St. Leo's hall. Her escort was Bernie Smith, a senior.

Miss O'Brien is a graduate of Punchard High school and attended Mt. Ida school at Newton. Joan is now employed as a telephone operator at the Lawrence exchange. Miss O'Brien is the daughter of Mr. and Mrs. Richard O'Brien of Andover st.

PTA To-night

The meeting of the Ballardvale PTA which was postponed last Thursday because of the storm is scheduled for this evening. Bart Smalley will preside at the business meeting.

The teachers of Bradlee school will have charge of an interesting program. Founders day will be celebrated in the traditional manner. All parents and friends are welcome.

Girl Scouts

Members of Troop 19, girl scouts, meet every Wednesday afternoon in the fire station. Last week Edna O'Hara was in charge. Members are taking orders for cookies. Public patronage is solicited.

The troop will participate in the pageant to be presented by the troops of Greater Lawrence at a later date.

Those attending the meeting were: Ruth Ann Greenwood, Jane Ann Greenwood, Jane Hall, Betty Ann Lumenello, Barbara Forsythe, Joan Wilson, Margaret Bouleau, Leigh Henderson, Mary Taylor, Paula Coates, Norma Kibbee, Thelma Sparks and Beverly Sparks.

All former girl scouts not using scout uniforms are asked to contact Mrs. George Forsythe or Mrs. Edna O'Hara.

You Can See Just As Well UP FRONT or FAR BACK When You Have Magnificent MAGNAVOX TELEVISION

BIGGER THAN BIG...
GIANT 20" PICTURE

The Modern Theatre... gracefully designed with doors to close when not in use, to open wide revealing the exciting, new giant-size screen. Magnavox superb sound, of course, with a phono plug-in so that you may play your favorite records through the speaker.

Antenna and service extra $525

KNUEPFER & DIMMOCK
286 ESSEX STREET OPPOSITE EAGLE-TRIBUNE
PIANOS—RADIOS—FRIGIDAIRE—LUGGAGE
286 Essex Street — Lawrence — Call Enterprise 5338

INTERNATIONAL WHIRLIGIG

(Continued from Page Eight)

hands), plugged for reform and in Hyderabad killed landlords. Now they are exploiting the famine threat and charging that wealthy, capitalist America wants Indians to starve to death.

Many humanitarians think that nothing will do so much to convince people of Asia of our friendship than for us to rise above the irritation caused by Nehru's flirting with Russia and Red China and save millions of innocent Indians from hunger.

Ash Wednesday Service

Ash Wednesday service was held in the Union Congregational church Wednesday evening to begin the lenten season.

The Rev. Allen Kerns of the Methodist church was the speaker. There was special music. Another union service will be held on Maundy Thursday in the Methodist church.

Layman's Sunday

Layman's Sunday will be observed in the Methodist church on Feb. 25. There will be special music by an all-make choir.

Calvin Seiferth will be the leader of the service assisted by the other men of the parish.

Men's Brotherhood

The newly-organized Men's Brotherhood of the Methodist church met Sunday afternoon in the church vestry and elected officers. They are: President, Charles Allen; secretary, Calvin Seiferth; treasurer, James Green. Meetings are scheduled for 3 p.m. Sunday afternoons beginning Feb. 18.

Friendly Guild

The Friendly Guild of the Union Congregational church will hold its 10th anniversary party in the church vestry Feb. 16. It is hoped all former members will make an effort to attend. Refreshments will be served.

Personals

Anyone wishing to join the blanket club sponsored by the Friendly Guild is asked to contact Mrs. Roland Joy, Mrs. Alfred Webb, or Mrs. James Schofield.

The official board meeting of the Methodist church will be held Sunday afternoon in the church. Plans will be made for the coming year. All members and friends of the parish are urged to attend.

Mr. and Mrs. Ainslee Schofield of Brighton spent the weekend with Mr. and Mrs. James Schofield.

Mr. and Mrs. Robert Mitchell and Robert Jr., Clark, Diane, Laurence and Linda Mitchell attended the wedding of Mr. Mitchell's niece Miss Barbara Pike of Melrose, on Saturday.

Mr. and Mrs. Maurice Hennessey and Robert of No. Andover spent Sunday with Mr. and Mrs. Ralph Greenwood Sr., of Tewksbury st.

SKIING AT CRANMORE

Marco B. Stefani, son of Mr. and Mrs. Loris Stefani of S. Main st., and George F. Sawyer, son of Mr. and Mrs. George F. Sawyer of Stinson rd., students at Holderness school, Plymouth, N. H., are spending a few days skiing at Mt. Cranmore, North Conway, N. H.

PAINLESS EXTRACTION

The government should draft a number of dentists to serve on tax boards — painless extraction of more and more of the citizens' cash.

BOSTON and MAINE RAILROAD

Commuters' Column

Skidding and Kidding

This week started off with a thrill for the children. "No School" signals sounded all over as the season's first sleet storm glazed the roads and brought most transportation to a standstill.

I decided I wouldn't even try for my regular 8:10 train; but walking wasn't bad if you stuck to the side of the road, and I reached the station with plenty of time to spare before the 8:28 pulled in.

I got the last newspaper on the rack, and as I went over to buy a 12-ride ticket the station agent said: "Plenty of riders *this* morning, all right. There'll be standing room only before you get to town!"

"What can you do about extra passengers in bad weather?" I asked. "Put on more cars?"

"Not in the morning," he replied. "We just don't have 'em at the out-of-town end of the line. So people have to stand up."

"Too bad these new riders see the railroad at its most uncomfortable," I said.

"Yep — but nobody seems to mind. They're glad enough to be able to get to town. It's tough on the railroad people, though. They have to get up even earlier than usual—scrape the ice off the car steps—sand platforms — dig out switches. And then this is the season when people get sick — and even railroad people catch cold sometimes. That puts extra work on the rest of us. We have to arrange substitutes—work longer and harder and faster to keep things going."

"You railroaders certainly have to be right on the job," I said.

He smiled and nodded. "We even have to *live* right near it. Otherwise, how would we ever get to work on time in weather like this?"

New faces began to appear at the ticket window — faces I hadn't seen at the station since last winter. I renewed old acquaintanceships—struck up new ones — lent half my newspaper to a friend. There was an atmosphere of cheer, of warm and relaxed comfort.

The 8:28 was right on the dot. Car steps were clear of ice. The station agent ran out ahead of us to sprinkle fresh sand on the platform. And the regular commuters had a lot of fun kidding the new riders as we crowded aboard.

'Smart Buy's Buick'

THESE are days when thoughtful people turn their minds to the durability of things they purchase—and that makes good sense at any time.

If you picked a car just for the lift it gives you—your pride in its power and pace—or its generous comfort and room—you couldn't make a better choice.

No other car provides all this:

DYNAFLOW DRIVE—saves strain on driver and car*
FIREBALL POWER—high-compression, valve-in-head engine gets more good from every drop of fuel
PUSH-BAR FOREFRONT—combines smart style and unsurpassed protection
WHITE-GLOW INSTRUMENTS—greater clarity at night
TORQUE-TUBE DRIVE—steadies ride, improves driving control
DUAL VENTILATION—outside air fed separately to right or left of front compartment
4-WHEEL COIL SPRINGING—cushions ride, saves servicing costs
SELF-ENERGIZING BRAKES—hydraulic—multiply pedal-pressure five times at brake drum
DREAMLINE STYLING—tapered, car-length fenders, gleaming sweepspears on most models
Plus: Self-locking luggage lid, StepOn parking brake, two-way ignition lock, Safety-Ride rims, Hi-Poised engine mounting, Body by Fisher

**Standard on ROADMASTER, optional at extra cost on other Series.*

SMITH MOTOR CO.
329 JACKSON ST. LAWRENCE

Beds and Tables
—made to your order . . .
—as long and as wide as you wish.

Repairing and refinishing of all kinds of furniture.

CRAFT-WOOD PRODUCTS
Osgood Street - turn left off Lowell St. by Haggett's pond. Tel. 2129-W

LEGAL NO

Commonwealth of Massachusetts
PROBATE COURT
Essex, ss.

TO ROBERT L. SJOSTROM, of Andover and ALFRED DRESCHER of Lawrence and both in the County of Essex,

A petition has been presented to said Court by TRUDIE SJOSTROM, of said Andover, praying that said ROBERT L. SJOSTROM and said ALFRED DRESCHER be enjoined from transferring, delivering or selling certain properties described in said petition and for such other and further relief as to said Court may seem proper.

If you desire to be heard thereon you or your attorney should file a written appearance in said Court at Salem within twenty-one days from the twenty-sixth day of February, 1951, the return day of this citation and also file an answer or other pleading within twenty-one days thereafter.

And in the meantime said respondent ROBERT L. SJOSTROM and said respondent ALFRED DRESCHER are temporarily restrained from selling, transferring, delivering or in any way dealing with the personal property described in paragraph 3 of said petition; and said respondent ROBERT L. SJOSTROM is temporarily restrained from selling, transferring, assigning, pledging or otherwise dealing with any and all shares of stock owned by him directly or indirectly, in SJOSTROM KNOTWOOD APRON COMPANY, INC., of Lawrence in said County.

Witness, JOHN V. PHELAN, Esquire, First Judge of said Court, this second day of February in the year one thousand nine hundred and fifty-one.

JOHN J. COSTELLO, Register.
8-15-22

Falls are the No. 1 accident killer around the home, according to the National Safety Council. Keep ice off outside steps and walks.

CLEARANCE SALE
SAVINGS OF 20% TO 50%
"Shoes That Satisfy"
REINHOLD'S
49 MAIN ST.

GEO. W. HORN
LAWRENCE, MAS
TAR AND GRAVEL ROOFING
SPECIALIZING IN ASPHALT
Telephone 7339

1949 Ford Con
Radio, heater, white wall ti
Beautiful and extra good. O
van's best used cars.
"KEN" CROMPTO
ARLINGTON MOT
Your Mercury and Linc
Authorized Sales and S
522 BROADWAY • LAWRENCE

LEGAL NOTICES

Commonwealth of Massachusetts
PROBATE COURT
Essex, ss.

TO ROBERT L. SJOSTROM, of Andover and ALFRED DRESCHER of Lawrence and both in the County of Essex,

A petition has been presented to said Court by TRUDIE SJOSTROM, of said Andover, praying that said ROBERT L. SJOSTROM and said ALFRED DRESCHER be enjoined from transferring, delivering or selling certain properties described in said petition and for such other and further relief as to said Court may seem proper.

If you desire to be heard thereon you or your attorney should file a written appearance in said Court at Salem within twenty-one days from the twenty-sixth day of February, 1951, the return day of this citation and also file an answer or other pleading within twenty-one days thereafter.

And in the meantime said respondent ROBERT L. SJOSTROM and said respondent ALFRED DRESCHER are temporarily restrained from selling, transferring, delivering or in any way dealing with the personal property described in paragraph 3 of said petition; and said respondent ROBERT L. SJOSTROM is temporarily restrained from selling, transferring, assigning, pledging or otherwise dealing with any and all shares of stock owned by him directly or indirectly, in SJOSTROM KNOTWOOD APRON COMPANY, INC., of Lawrence in said County.

Witness, JOHN V. PHELAN, Esquire, First Judge of said Court, this second day of February in the year one thousand nine hundred and fifty-one.

JOHN J. COSTELLO, Register.
8-15-22

Falls are the No. 1 accident killer around the home, according to the National Safety Council. Keep ice off outside steps and walks.

CLEARANCE SALE
SAVINGS OF 20% TO 50%
"Shoes That Satisfy"
REINHOLD'S
49 MAIN ST.

Commonwealth of Massachusetts
Divorce Docket No. 21012
PROBATE COURT
Essex, ss.

To BESSIE A. GUILD of Petersburg in the State of Virginia.

A libel has been presented to said Court by your husband ALLAN M. GUILD of Andover in the County of Essex praying that a divorce from the bond of matrimony between himself and you be decreed for the cause of desertion.

If you desire to object thereto, you or your attorney should file a written appearance in said Court within twenty-one days from the twelfth day of March 1951, the return day of this citation.

Witness, JOHN V. PHELAN, Esquire, First Judge of said Court, this twenty-second day of January in the year one thousand nine hundred and fifty-one.

JOHN J. COSTELLO, Register
From the office of:
Harry R. Lawrence
826 Bay State Bldg.
Lawrence, Mass. 25-1-8

Commonwealth of Massachusetts
Docket No. 233,163
PROBATE COURT
Essex, ss.

To all persons interested in the estate of PETER NORMAN MYATT late of Andover in said County, deceased.

A petition has been presented to said Court for probate of a certain instrument purporting to be the last will of said deceased by WILLIAM JOSEPH MYATT of Andover in said County, praying that he be appointed executor thereof without giving a surety on his bond.

If you desire to object thereto you or your attorney should file a written appearance in said Court at Newburyport before ten o'clock in the forenoon on the twenty-sixth day of February 1951, the return day of this citation.

Witness, JOHN V. PHELAN, Esquire, First Judge of said Court, this thirty-first day of January in the year one thousand nine hundred and fifty-one.

JOHN J. COSTELLO, Register.
8-15-22

Commonwealth of Massachusetts
Docket No. 233,053
PROBATE COURT
Essex, ss.

To all persons interested in the estate of WILLIAM FORBES BARRON, otherwise known as WILLIAM F. BARRON, and W. F. BARRON late of Andover in said County, deceased.

A petition has been presented to said Court praying that THOMAS L. BARRON, of Methuen, and WILLIAM F. BARRON JUNIOR of Andover, both in said County be appointed administrators of said estate without giving a surety on their bond.

If you desire to object thereto, you or your attorney should file a written appearance in said Court at Lawrence before ten o'clock in the forenoon on the twelfth day of February 1951, the return day of this citation.

Witness, JOHN V. PHELAN, Esquire, First Judge of said Court, this twenty-second day of January in the year one thousand nine hundred and fifty-one.

JOHN J. COSTELLO, Register
From the office of:
Halbert W. Dow, Atty.
411-412 Bay State Bldg.
Lawrence, Mass.

GEO. W. HORNE CO.
LAWRENCE, MASS.
TAR AND GRAVEL ROOFING SHEET METAL WORK
SPECIALIZING IN ASPHALT SHINGLING
Telephone 7339 Established 1854

1949 Ford Convertible
Radio, heater, white wall tires, brand new. Beautiful and extra good. One of Ed Sullivan's best used cars.
"KEN" CROMPTON'S
ARLINGTON MOTORS, INC.
Your Mercury and Lincoln Dealer
Authorized Sales and Service
622 BROADWAY • LAWRENCE • TEL. 37188

ADVERTISEMENT FOR BIDS
Central Schools Boiler Plant
Bartlet Street
Andover, Massachusetts

Sealed proposals for furnishing and installing oil burning equipment for two existing boilers at the Central Schools Boiler Plant on Bartlet Street will be received at the office of Superintendent of Schools, Punchard High School, Andover, until 7:30 P.M. Wednesday, February 14, 1951.

Plans and specifications may be obtained beginning February 1, 1951, from the Architects, Howard L. Rich and Herman F. Tucker, 45 Newbury Street, Boston, Massachusetts.

A deposit of cash or check for ten ($10.00) payable to the Town of Andover, Massachusetts, will be required when plans are taken. The full amount is returnable to bidders who return plans in good condition within thirty (30) days.

Each bidder shall deposit with his bid a certified check, payable to the Town of Andover, Massachusetts, for $500.

A surety or Performance Bond in an amount equal to one hundred percent (100%) of the Contract Price will be required upon the signing of the Contract.

Minimum wage rates have been established for this project.

C. CARLETON KIMBALL, Chairman
School Building Committee
Andover, Massachusetts
1-8

Commonwealth of Massachusetts
PROBATE COURT
Essex, ss.

ON the petition of TRUDIE SJOSTROM of Andover in said County, the the wife of ROBERT L. SJOSTROM of said Andover representing that her said husband fails without just cause to furnish suitable support for her,—and has deserted her, and that she is living apart from her said husband for justifiable cause,— and praying that said Court will, by its order, prohibit her said husband from imposing any restraint on her personal liberty, and make such order as it deems expedient concerning her support, and also praying that an attachment of the goods and estate of her said husband may be made to secure the decree which said petitioner may obtain for such support, and especially his goods and estate in the hands and possession of trustees of her said husband, it is ordered that the petitioner give notice to the said ROBERT L. SJOSTROM to appear at a Probate Court to be held at Newburyport in said County of Essex, on the twenty-sixth day of February A.D. 1951 at ten o'clock in the forenoon, by delivering to him a copy of this order fourteen days at least before said Court, if he may be found within this Commonwealth, that he may then and there show cause, if any he has, why the prayer of said petition should not be granted; or, if he shall not be so found, by delivering to him such copy wherever found, or by leaving such copy at his usual place of abode, or by mailing the same to him at his last known post-office address fourteen days at least before said Court; and also, unless it shall be made to appear to the Court by affidavit that he has had actual notice of the proceedings, by publishing the same once in each week for three successive weeks in the ANDOVER TOWNSMAN, a newspaper published in Andover, the last publication to be one day at least before said Court.

And in order to secure to the petitioner, and to such children as may be committed to her care and custody, a suitable support and maintenance, the sheriffs of the several counties, or either of their deputies, are hereby directed to attach the real and personal estate of the said ROBERT L. SJOSTROM to the amount of twenty-five thousand dollars, and expecially his goods, effects and credits in the hands and possession of the said trustees; and to summon the said trustees if they be found in his precinct, by serving them with an attested copy of this order fourteen days at least before said return day, to appear before said Court, to be held as aforesaid, to show cause, if any they have why execution to be issued upon such decree as the said Court may make in favor of said petitioner (if any) should not issue against the goods, effects and credits of the said ROBERT L. SJOSTROM in the hands and possession of the said supposed trustees.

Witness, JOHN V. PHELAN, Esquire, Judge of said Court, this second day of February in the year one thousand nine hundred and fifty-one.

JOHN J. COSTELLO, Register
8-15-22

CLASSIFIED ADS

Personal a

Nurse will room and board elderly lady in private home. Will provide good food and excellent care. Rates reasonable. Please call Stoneham 6-0586R. A-8-15

Lost and Found b

ANDOVER SAVINGS BANK Pass Book 60117 has been lost and application made for payment in accordance with Sec. 20, Chap. 167 of the General laws. Payment has been stopped. B-25-1-8

ANDOVER NATIONAL Bank Pass Book 7195 has been lost and application made for payment in accordance with Sec. 20 Chap. 167 of the General Laws. Payment has been stopped. B-1-8-15

ANDOVER SAVINGS Bank Pass Book 60435 and 54691 have been lost and application made for payment in accordance with Sec. 20, Chap. 167 of the General Laws. Payment has been stopped. B-1-8-15

Services Offered c

HOUSE PAINTING inside and out. Also papering. Call us for estimates. Fred A. McGregor Co., 296 Sutton St., N. Andover. Tel. Lawrence 28878. T.F.

MIDDLE AGED LADY available to take care of infant children or semi-invalid. Call 1785-W or write Box M-40, ANDOVER TOWNSMAN. C-8

Printing and Engraving e

Printing Services by the Publisher of your TOWNSMAN. Complete printing service for all your personal and commercial requirements. Call And. 1943.

Help Wanted—Female h

WANTED - HOUSEKEEPER in Shawsheen. Refined woman to live in. Must be good plain cook. References required. Starting about Feb. 15. Write ANDOVER TOWNSMAN. Box I-50. H-1-8

J. Kenneth Atwood
CEMETERY MEMORIALS
Monuments — Markers
Cemetery Lettering
Office and Display at
Knipe Rd. Route No. 125
Ward Hill
P. O. Box 350 Tel. 24951
Haverhill, Mass.

Wanted to Buy u

ANTIQUES OR ANYTHING old. Marble-top, Walnut, Grape and Rose carved Furniture; Glass, China, Silver. Jewelry, Clocks, Prints, Frames, Guns, Coins, Furniture, Etc., William F. Graham, Jr., 165 Golden Hill Ave., Haverhill, Mass. Telephone Haverhill 23708. Will call to look.

For Rent—Apts and Flats v

TO LET - LARGE front room on ground floor, semi-private bath. Parking space. Gentleman preferred. References required. Call at at 134 Main st., or Tel. 1057. V-TF

Wanted to Rent w

COUPLE WITH TWO children would like a 5 or 6 room apartment or tenement. Has own business in Boston. For further details call Haverhill 22093. W-8-15

Don't dream about it—save for it!
To get the things you want, *save your money*. It's easy to save regularly when you have some special aim.
So don't just dream about the things you'd like to buy. Come in now to this friendly Mutual Savings Bank. Open your insured savings account, and put away something regularly every payday. You'll be surprised how fast your account will grow!
ESSEX Savings Bank
LAWRENCE
Family happiness thrives on thrift

FREE PARKING ANDOVER TEL. 11-W
PLAYHOUSE
Sunday, Monday, February 11, 12
Highway 301 3:25 6:25 9:25
Steve Cochran—Virginia Grey
Charlie Chaplin in "City Lights" 1:45 4:45 7:45
(A Chaplin great brought back by popular demand)
Tuesday, Wednesday, Thursday, February 13, 14, 15
Joan of Arc 2:05 5:25 8:45
(A classic super spectacle at regular admission prices)
Bunco Squad 4:00 7:20
Robert Sterling—Joan Dixon
Friday, Saturday, February 16, 17
Pagan Love Song 3:30 6:30 9:30
Esther Williams—Howard Keel
Farewell To Yesterday 1:45 4:45 7:45
(Documentary on past 30 years)
Usual Saturday Morning Children's Movie at 10 o'clock
Western Feature—"Radar Patrol vs. Spy King" serial—Cartoons—other short subjects.

Names Taxpayers' Assn. Committees

Committees of the Andover Taxpayers' association, recently appointed by Pres. Vincent Treanor, are to make their reports at the next meeting which will be held Feb. 22.

The appointments are: Selectmen's budget, general welfare, Edmund E. Hammond, chairman; George L. Gahm; public safety, Frank L. Purdon, chairman, George A. Jagger; school committee, Charles C. Kimball, chairman, Alan F. Dunlop and George B. Westhaver; health department, Vincent Treanor; library, Wallace E. Brimer, chairman, Samuel Resnick; tree and moth department, Raymond G. Mowat, chairman, Robert Mayo; cemetery department, Vincent Treanor; recreation, Samuel Resnik, chairman, Lathrop Merrick; police, E. E. Hammond, chairman, Louis E. Gleason, Phillip K. Allen and Vincent Treanor;

Publicity, George H. Jaspert, chairman, and George A. Jagger; finance and special articles, E. E. Hammond, chairman, P. K. Allen, W. E. Brimer and L. E. Gleason; board of public works, Joseph A. McCarthy, chairman, Perez O. Lewin, George F. Dufton, James F. Robjent and R. Mayo; membership, R. A. Mowat, chairman, Randolph H. Perry and G. Jagger.

Women Initiating A Vigil Of Prayer

The Andover Council of Church Women, who are arranging the service to be held in Christ church at 3 p. m. Feb. 9, have been quick to respond to a new call from the national council, and are enlarging their plans for this world-wide Day of Prayer.

Aware of the crucial nature of the problems confronting the leaders and lawmakers of our nation, and their desperate need for a wisdom beyond human wisdom, Andover is to be one of many thousand communities in the United States to make Feb. 9 an entire day of prayer for such divine wisdom.

The prayer vigil will begin at 9 a. m. and be continuous, one council member following another, hour after hour, at the church, concluding with the service. All church women are urged to go to the church sometime during this period, for meditation, and prayers for peace.

Opportunity for those who cannot be at the church to take part in the day's observance will come in a preparatory 15 minute broadcast, heard over WLAW at 11.15 a. m. Thursday, Feb. 8. Mrs. Ralph York and Mrs. Albert McIlwain will be in charge.

BEST FOR YOUR CAR!
Genuine FORD PARTS
Ford
SHAWSHEEN Motor Mart
Your Andover Ford Dealer
47 Haverhill St., Shawsheen
Tel. 767—Law. 5635

Voters To Act On Secret Ballot

Voters at the coming town meeting will be given the opportunity to adopt a new town by-law which will permit voting by ballot hereafter on any article in the town warrant.

If adopted the by-law will establish as a permanent legal form of town meeting procedure, a "secret ballot" as it was generally referred to when conceived and presented by John F. O'Connell at the special town meeting last November. It was adopted then by a large majority.

The by-law is phrased to permit the introduction of a motion to vote by ballot after an article has been presented for consideration. The proposed by-law which will be voted on the floor of the town meeting and not at the polling booths as was first contemplated, is signed by the necessary 10 citizens headed by the proposer, Mr. O'Connell.

It reads: "To see if the town will adopt the following by-law:

"After a motion has been made and seconded on an article in the town warrant, a motion made and seconded to vote on the article by ballot shall be in order. If such motion is passed by a majority of the voters present and voting, ballots approved by the moderator as to form shall be used."

List P. A. Student In Science Group

The search for the nation's outstanding young scientists has narrowed down to 30 boys and 10 girls in 14 states who will compete Mar. 1, at Washington, in the finals for $11,000 in Westinghouse science scholarships.

Included in the list is Douglas W. McColm, 17, a senior at Phillips academy. The son of Dr. and Mrs. Eugene M. McColm of New York City, he is attempting to develop a new method for obtaining the molecular weight distribution of natural rubber by a process known as fractional creaming.

PAUL'S 127 MAIN ST. TEL. 2125
19 Years' Experience
• Dressmaking • Remodeling • Alterations
Ladies' Suits, Coats and Dresses Made to Order

BUCHAN and McNALLY
PLUMBING & HEATING
26 PARK ST.
Tel. 121

WITH 43 "LOOK AHEAD" FEATURES...

It's the '51 FORD

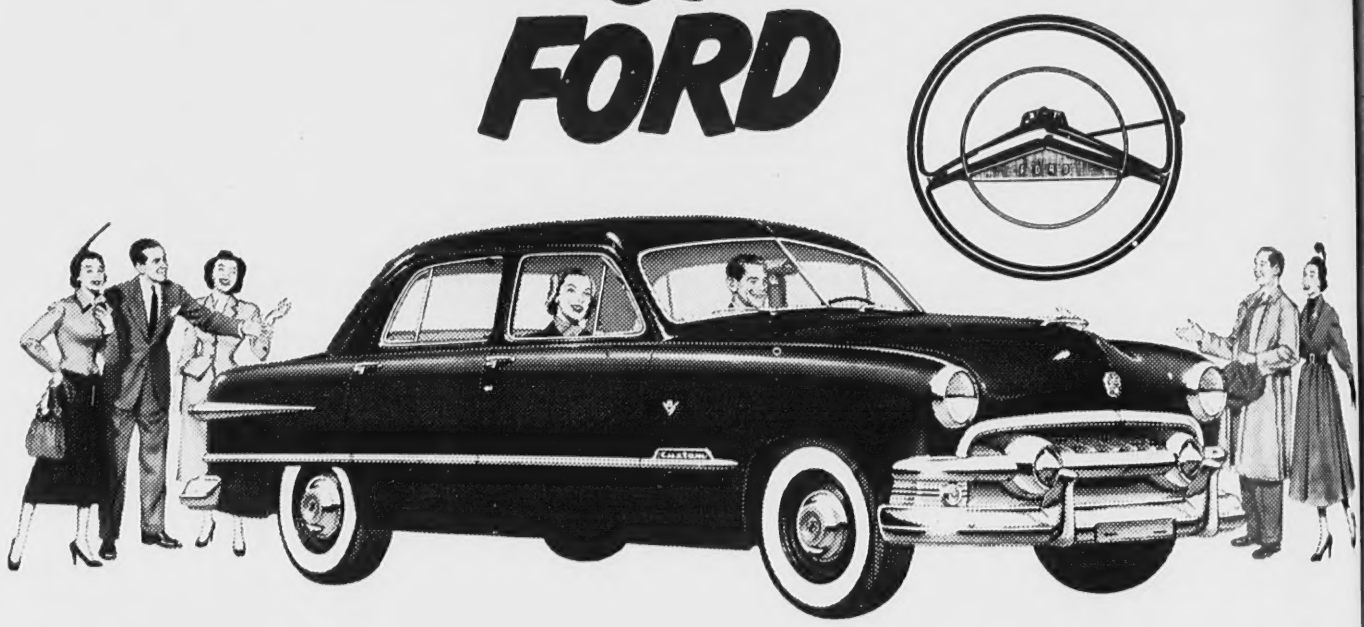

IT'S THE NEWEST FORD! It's the finest Ford! And it's built for the years ahead —with 43 new "Look Ahead" features!

For example, new Automatic Ride Control makes even rough roads easy on you—easy on the car itself. The new Key-Turn Starter lets you start your engine with just a twist of the ignition key—no buttons to push, no pedals to reach for! The quality of Ford's coachwork is the talk of the industry!

built for the Years Ahead!

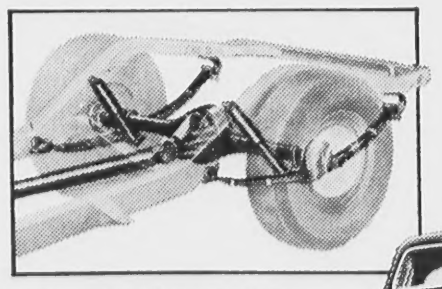

Automatic Ride Control

It's a completely new ride that automatically adjusts itself to road conditions with a combination of advanced "Hydra-Coil" Front Springs, new "Variable-Rate" Rear Spring Suspension and new "Viscous Control" Shock Absorbers.

Look at these "Look Ahead" Features

The new Double-Seal King-Size Brakes for safe, dependable, all-weather braking . . . the Automatic Posture Control that makes any driver more comfortable and safer . . . a new "Luxury Lounge" Interior with long-life Fordcraft Fabrics. Touch a button and the doors open. Touch a key to the trunk lock and the counterbalanced lid springs open . . . no handle to turn, no awkward lifting. Inside the car, turn your ignition key and the engine starts.

You can have your choice of three advanced transmissions in your new '51 Ford . . . the Conventional Drive—the Overdrive*—and Fordomatic Drive,* the newest, finest and most flexible of all automatic transmissions.

*Optional at extra cost.

See it . . . "Test Drive" it at your Ford Dealer's

WHEN YOU BUY FOR THE FUTURE...BUY FORD

F.D.A.F.

SHAWSHEEN MOTOR MART
47 HAVERHILL STREET, ANDOVER

ANI
VOLUME 64, NUMBER 17

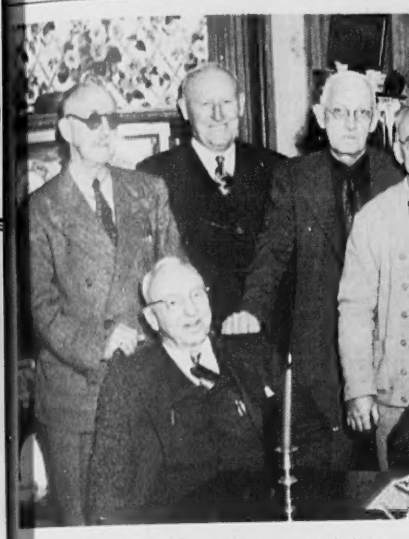

A very pleasant surprise presentation w by members of the Square and Compass c right, are Dana Clark, Frederick H. Smith S. Mosher and Carl E. Elander; seated, Gr

12 - Ride Ticket For Shawsheen

A 12-ride ticket between Boston and Shawsheen Village for $7.32 will become effective Mar. 10, on the Boston & Maine railroad.

This welcome news to many in the village who are frequent patrons of the road is contained in a letter which Stafford A. Lindsay has received from Stanley B. Hitchings, of 21 Florence st., the new assistant general passenger agent of the road.

As there is no ticket agent at Shawsheen the 12-ride tickets will be on sale at the Andover station and the North station, Boston. The fare $7.32 is the same that applies to Andover.

Academy Dedicates New Hockey Rink

Phillips academy dedicated its new outdoor artificial ice hocky rink yesterday afternoon with a large gathering on hand for the ceremonies and the annual game with Exeter.

After a luncheon served at the Cooley House the program on the rink was conducted with M. Lawrence Shields as master of ceremonies. John M. Kemper, headmaster of the academy, Headmaster Saltonstall of Exeter, surrounded by members of both squads, spoke briefly.

The new rink, 186 x 86 adjoins the Case Memorial cage and has nine miles of piping with 256 valves to control the freezing system. It is expected that a good coating of ice can be kept on the playing surface even when the outside temperature rises to 50 degrees.

TREE REMOVAL
BY POWER SAWS USED BY OUR SKILLED PERSONNEL TRAINED FOR THIS HIGHLY SPECIALIZED WORK...
• ESTIMATES GLADLY GIVEN
A CLEAN JOB • STUMP AND ALL!
AMALIA
Tel. Manchester 300